

Model A Parts

Ford A & T Parts

1909 - 1932



Ph 06 844 3324 Fax 06 843 3493

Mobile 021 448183 Email modela.tparts@xtra.co.nz

www.model-a-autoparts.co.nz

CONTENTS

Accelerator Part	38
Accessories	85
Alternator/ Regulator	39
Ammeter	39
Axle Shims	14
B Engine	21
Battery support	15
Body Bolt Sets, Body blocks	74
Body Nails/ Wood Kit	75
Body Insulation	57
Books	84
Brake Parts	4-8
Brake Lights	45
Brake Rods	6
Bumper & Parts	55-56
C am Shaft	19
Carburetor	36-38
Choke Rod	38
Clevis Pins	5
Clutch Parts	28
Coil	41
Cotter Pins set	75
Cowl Band	53
Cowl Lacing	52
Cowl Lights	44
Cowl Welt	74
Crankshaft + Pulley	19
Cross shaft	6
Cylinder Sleeves	17
Connecting Rods/Shells	23
D ash Light / Dome Light	47
Data Plates	60
Dash Screws	40
Distributor / Condensor	41-42
Door Bumper Parts	65
Door Handle	64
Door Parts	61-65
Drag Link	9
Drum Tail Light	45
E merg. Brake Boot	7
Emerg. Brake Parts	6
Engine Gaskets	17
Engine Parts	16-21
Engine -1932-1934 Four Cylinder	20
Engine Mount	17
Escutcheons	63
F an & Fan Belts	33
Fender Braces	50
Fender Welt	74
Fenders	81
Firewall Grommet	49
Frame Welt	74
Front Axle	8
Front Spring	15
Front Pulley	18
Floor Board Parts	56
Flywheel Parts	24
Fuel Tap / bowl/ gas guage	34-35
Fuse Mount	40

G enerator Parts	39
Gas Tank Parts	33-35
Gear Box Parts	26-27
Gear Shift Boot	26
Gear Shift shaft	27
Glass - Windwing	58
Grease Fittings	60
H andles - Inside	64
Headlights	43-44
Headlight Conduits	48
Heater	34
Hood Parts	52-53
Hood Prop Kit/Latch/Shelves	52
Horn Rod & Parts	12
Horn	48
Hose clips	30
Hub Parts/Caps	1
Hoods & Side Panels	79
I gnition Parts/Instrument panel	40
IInterior Trim Screw Kits	62-63
Irons (Hood)	57
Instrument panel	40
K ing Pins/ Spindel	8
L ight Bulbs	43-45
Light Switch Parts	13
Light Rod & Parts	12
License Plate Brackets	44
Luggage Rack Bolts/nuts	30 +80
M ain Bear Shims	19
Manifold	35-36
Mirrors& Parts	54-55
Moto-meter	31
Motor Mount	17
Mudguards/ Fenders	81
Mufflers & Parts	15
O il (Penrite 89)	A-14
Oil Cap/filler Tube Pump	24
Oil Filter/Pump	24-25
Overdrive	27
P aint	16
Pedal Pads	28
Pickup Truck Parts	76-78
Pickup Bed	80
Posters	82
Pistons & Rings	18
Pitman Arm	12
Pressure Plate	28
Patch Panels	65
R adiator	28-30
Radiator Splash Apron	51
Radius Rod	9
Rear Axle & Parts	13-14
Rear Spring	16
Regulator	38
Ring & Pinion	13
Roaster Body	82

R ivets & Tools	4
Roof Parts & Top Irons	56-57
Rubber Mats running boards	50
Rumble Parts	58
Running Board/Brackets/Parts	50-51
S eat Springs	60
Seat Belts	75
Sill Plates	62
Sidemount Spare	2
Sheet Metal Parts	65-73
Shocks	57
Spark & Gas Rods	10
Spark Plugs	42
Specifications	87-88
Speedo & Parts	53
Spindle Bolt Set	8
Splash Shield-running Board	50
Spring, Spring Shackle	15-16
Starter/Parts	39-40
Steering Parts	10-13
Steering Wheels	12
Step Plates	50
Stone Guards	31
Stoplight Switch	46
Subrails	70
T ail Lights	45
Tappets	22
Terminal Box	49
Third Brake Light System	46
Tie Rod Parts	9
Timing Gear	18
Top Parts (roof parts)	56
Tyres/ Rim Liners	3
Transmission Parts	26
Trunk Hardware	58
Turn Signal	45
Tubes	3
Toolbox Metal	30
U niversal Joint	26
Upholstery	89
V alves/guides/ connecting Rods	22
V8 parts	91
W ater Outlet Neck/Pipe	29
Water Petcock	30
Water Pump	32-33
Wheel Bearings	2
Wheel Parts	1
Wheel Puller	2
Wheel Wells	2
Windlace	64
Window Felt Channel	61
Window Regulator	62
Window Parts	61-63
Windshield Parts, Open/ Closed	58-59
Windshield Stanchion screws	58
Wiper Motor Parts	54
Windwing	58
Wiring	48-49
Wire Clips	47
Wireconnectors	49

Model A Parts Ford parts 1909 - 1956

Phone: 06 8443324

Email: modela.tparts@xtra.co.nz

www.model-a-autoparts.co.nz

Volume 518

June 2016

WHEELS



WHEEL NUTS 28-31

01012BC \$4.00 ea Chrome
01012BST \$4.80ea Cadmium
Aug 1927-1931.

Torque wheel nuts 64 ft lbs

WHEEL NUTS STAINLESS 28-31

01012S \$6.90 ea
Polished to a bright finish. If you glass bead these nuts, they will look like cadmium. Save money use Stainless as sooner or later plated ones will peel. Best value for money is stainless.



STAINLESS SPACERS WHEEL LUG WASHERS 28-31

01012WS 70c each*



These cone-shaped washers correct worn and oversized bolt holes in the wheels. To protect paint as you tighten wheel nuts.



AA TRUCK WHEEL NUT REAR 1930-70 LEFT HAND THREAD

01135B \$11.00ea



AA TRUCK WHEEL NUT REAR 1930-70 RIGHT HAND THREAD

01134B \$11.00ea



SPOKE STRAIGHTENER SET 28-31

Good item for keeping spokes in good shape 01015SP \$189.00

GREASE CAP

Drive in, for front hubs 28-31
01138 \$1.50*



REAR HUB 28-31

01115 \$298.00*ea
strong ductile steel, machined and ready to receive new drum and five studs and bearing.



FRONT HUB 28-31

01105 \$242.00* ea

strong ductile steel, machined and ready to receive new drum, five studs and races.



FRONT HUB BOLTS 28-31

01107 \$1.50 *each
Machined high carbon steel. These original style 1/2-20 threaded bolts swedged in place.



REAR HUB BOLTS 28-31

01118 \$1.50 *each
Machined high carbon steel, swedged into place. The bolt shoulder is 1/16 longer to accommodate the 1/16 thicker new drum.



HUB STUD SWEDGING TOOL

01119 \$20.00 ea
After placing the hub bolt through the drum, this tool can be used to swedge the shoulder of the stud to the drum 20 ton press required.

If your drums measure 11.070 inches inside diameter or .110 of an inch thick, then they are worn out and should be replaced. Our Drums are made of ductile Steel **2 times stronger than Cast Iron.**

1928-31

FRONT BRAKE DRUM

01125 \$180.00*ea
New drums. Less hubs and hub bolts. Inside drum diameter of a new drum is 11 inches



REAR BRAKE DRUM

01126 \$186.00*ea
New drums. Less hubs and hub bolts. Inside drum diameter of a new drum is 11 inches



BRAKE DRUM BANDS 28-31

01128 \$78.00 ea
Heat & shrink onto brake drum will help to stop distortion on brake drums needing replacement. Ensure outer surface is clean of paint etc before fitting.

Hub Cap Anti Rattle

1928-31 Hub Cap Rubber seal

01130BC 28-29 6pc \$8.00

01130GS 30-31 6pc \$8.00



HUB CAP STAINLESS 28-29

01130 \$27.00each



HUB CAP CHROME 28-29

01130BC \$23.00each

HUB CAP STAINLESS 30-31

01130DSS \$18.00each

SPOKE WHEEL BRUSH

01015 \$20.00ea
Very effective in cleaning road dirt from between spokes.



REAR WHEEL HUB GREASE SEAL 28-31

01175 \$5.50*each
Two required. Essential for keeping grease away from brake area.



REAR WHEEL HUB SNAP RING 28-38

01180 \$3.80each
Two required. Holds grease seal in place Also used in Transmission.



REAR AXLE FIBER WASHER 28-48, 2 REQUIRED.

01183 \$.50* cents each



FRONT HUB INNER DUST SEAL 28-31

01190 \$3.00* each
two required.



FRONT WHEEL GREASE RETAINER 28-48

01195 \$2.00* pair
Two required.



WHEEL BEARING GREASE 1LB TUB

01200G \$25.00

Prices Subject To Change Without Notice.

Check For New Items + Price Updates On Our Website @ www.model-a-autoparts.co.nz

Prices are plus GST

Page 1

Model A Parts Ford parts 1909 - 1956

Phone:06 8443324

Email: modela.tparts@xtra.co.nz

www.model-a-autoparts.co.nz



FRONT INNER WHEEL BEARING 28-48

01201T \$36.00 each
two per car Timken



FRONT WHEEL BEARING KIT 4 PIECE

01201/17T \$177.00set
two sets per car required.
Timken bearings



FRONT HUB INNER RACE 28-48

01202T \$30.80 ea
Need 2 per car.
Timken bearings



FRONT HUB INNER RACE 28-48 BHK brand, 2 per car

01202 \$14.00 ea.



FRONT OUTER WHEEL BEARING 28-48

01216T \$36.20 ea
two per car. Timken



FRONT HUB OUTER RACE 28-48

01217T \$24.80 ea
2 per car. Timken



FRONT HUB OUTER RACE 28-48 BHK brand 2 per car

01217 \$16.00 ea.



REAR WHEEL BEARING 28-36

01225A \$67.50ea
Large rear wheel bearing
need 2 per car



REAR WHEEL BEARING AND RACE SET 28-36

01115RK \$243.00 set
Rear hub bearing and race
repair kit, need 2 per car
perfect for repairing rear
hub from wear or pitting
brings your hub back to
standard 3.3/16. Two sets
required per car. Excellent.



REAR WHEEL RACE 28-31

used to repair rear
Axle housing no bearing
or loctite. Excellent item
to fix wear. Machining
required instructions
included
01225RX \$66.00
28-22731-1



SIDE MOUNTED SPARE TYRE CARRIER

01405AS \$100.00
Set
1928-29 Driver or
Passenger Side.



SIDE MOUNTED SPARE TYRE CARRIER

01405BR \$100.00 set
1930-31 Driver Side

SIDE MOUNTED SPARE TYRE CARRIER

01405BL \$100.00 set
1930-31 Passenger Side



SPARE TYRE LUG BOLT FOR CARRIER

01448 5.50ea



SPARE WHEEL SIDE MOUNT GROMMET 28-31

01410A \$3.20ea

FENDER WHEEL WELL SPARE WHEEL 27-29

01410/289 \$110.00
New wheel well good thick steel for spare
wheel guard instructions included



FENDER WHEEL WELL SPARE WHEEL 30-31

01410/301 \$110.00
New wheel well good thick steel for spare
wheel guard instructions included



SPARE WHEEL SIDE MOUNT BRACKET BOLTS

01405MB \$8.50set

REAR WHEEL HUB PULLER 28-48
ideal for removing rear hubs. Most
important tool all clubs should have
one for members to use.

04238 \$460.00



WHEEL BEARINGS

Check your bearings thoroughly
for cracks, pitting or scores.
Clean them using a solvent. It is
recommended that you replace
your bearings since they are usually
worn out. This is a good safety
measure if you drive on regular
club runs. Use a good grade of
Grease and dont be afraid of using
to much ! Also neoprene grease
seals should be coated with grease
before installation to lubricate the
seal for improved efficiency.

Re Freight from overseas destinations suppliers

It is an expensive business sending
goods to NZ from overseas.
Sea Freight is a less initial cost
but landing at NZ very high addi-
tional port, customs charges.
Sea is usually 8 weeks door to
door, Airfreight is 10 days, Airpost
is 10-20 days. Combining bulk
indents for clients has been most
beneficial for large orders.

Prices Subject To Change Without Notice.

Model A Parts Ford parts 1909 - 1956

Phone:06 8443324

Email: modela.tparts@xtra.co.nz

www.model-a-autoparts.co.nz

TYRES / TUBES

WHEEL RIM LINERS 19 or 21 inch
01024 \$7.00ea

Fits around rim to protect tube from damage. 1 1/2 wide. **Fits both 19 and 21 rims. for other size rim liners please ask as many available.**



Liners for Model T

21in\$70.00 real strong types.30 x 31/2

4inch \$63.00 standard T liner 30 x31/2

TYRE COVER 21 BLACK
01395B \$80.00

TYRE COVER 19 BLACK
01396B \$80.00

Ford script easy care material these are correct ones.



TIRE VALVE CAP 1928-29
01516A \$8.00 ea

TYRE GAUGE

18413 \$57.00ea
Reproduction similar to original that ford included with the purchase of every model A sold.



TUBES

all sizes available

Tube 19 inch
\$40.00ea
rubber stem

Tube 21 inch
\$40.00ea
rubberstem

Tube 30 x 31/2
rubber stem \$44.00
brass stem \$75.00

Tube 650x20
steel stem\$104.00

Long rubber stem 19 and 21inch have a spare on hand as you never know when you may need one in a hurry, in store now.

All other Tubes sizes are available on indent check for availability ex store also. Centre stem of set stem, brass long, short many types available.

Tyre picture is indication of tread pattern.

all tyre prices are each and + gst ex store

LUCAS

Lucas Original Olympic Tread best Value, great milage and ride the best value Tyre for A owners.

LUCAS

475 x 500 x19 \$220.00 ea

475 x 500 x19 \$214.00 +4 ea

440 x 450 x 21 \$220.00 ea

440 x 450 x 21 \$214.00 +4 ea



LUCAS 19" & 21" Use 45 p.s.i.



LESTER WHITEWALL

475 x 500 x 19 Black
475 x 500 x 19 3inch WW

440 x 450 x 21 Black
440 x 450 x 21 2.3/8WW
White Wall \$321.00ea
Black \$244.00 ea

Excellent Tires great value excellent milage and ride from these Tires

Model T Tyres 30 x 3. 1/2cl

LUCAS WARD
under inflated tires create problems.
inflate to 50-55lbs

30 x 3 1/2
most popular Tyre



\$282.00ea
\$276.00 + 4 ea
TUBES \$44.00ea

Steel RIMS

01015D 19" \$880.00

01015B 21" \$880.00

brand new perfect new rims. net price.



MODEL A RADIAL TYRE

Now you can have a Radial Tire for the 19" Rim as 500R19. These tire's are 6 ply and Poly/ Steel construction and require a tube. Tested on the Peking to Paris Rally both the 19" & 21". 550 x 600 x R21 Superior road holding and ride. Now tested on the Road to Mandalay 8000 miles.

550 x 600 x R21 \$495.00ea



500 x R19 \$540.00ea
Radial Blackwall



Tubes for above Radial Tires
19" \$65.00
21" \$65.00



FIRESTONE BLACK
475X500X19 \$334.00ea
475X500X19 (4) \$328.00ea

440X450X21 \$334.00ea
440X450X21 (4) \$328.00ea

FIRESTONE WHITEWALL 19
475X500X19 \$389.00ea

FIRESTONE WHITEWALL 21
440X450X21 \$389.00ea



Tyres, like all items sold by Model A Parts are priced and are plus freight and GST.

Prices Subject To Change Without Notice.

Check For New Items + Price Updates On Our Website @ www.model-a-autoparts.co.nz

Prices are plus GST

Page 3

Model A Parts Ford parts 1909 - 1956

Phone:06 8443324

Email: modela.tparts@xtra.co.nz

www.model-a-autoparts.co.nz

BRAKES

BRAKE SPRINGS COMPLETE KIT 28-31

02035/36 \$16.00* set

Brake adjustment spring
set 12 pieces per set.

New springs work well to
assist with correct
working with brakes.



FRONT BRAKE TRACK ROLLER SET 28-31

02011C \$25.00* set

Most roller tracks
are worn and will
need to be replaced,
must be flat to work
correctly.



REAR ROLLER TRACKS SET 28-31

02011D \$286.00set

Complete set for rear
brakes quality set
much stonger than
original



FRONT BACKING PLATE BOLT SET

02011MB \$16.80set



FRONT OR REAR BRAKE ROLLER RIVET SET 4

02013 \$10.00set



ROLLER TRACK RIVET TOOL 28-31

02014 \$4.60



BRAKE SHOE ROLLERS 28-31

02023 \$2.45each

Your old rollers must be
round with no flat spots.
Need 16 per car.



RIVET UPSET TOOL HAND HELD

02022RT \$28.00set



BRAKE LINING RIVET TOOL

02022T \$84.00

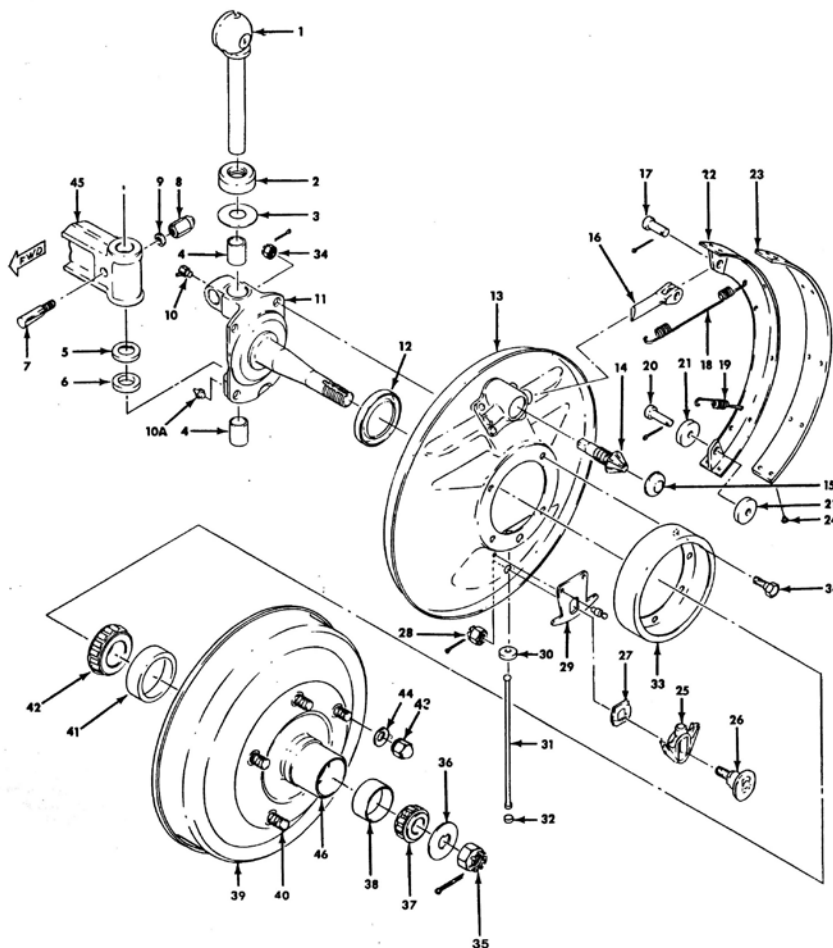

ORIGINAL BRAKE LININGS woven SET (8)

use on new drums excellent linings that
work very well when arch fitted to your
new drums, enquire on this service from
us. BEST LININGS.

02021SST \$230.00



SERVICE BRAKE RIVETS SET (80)

02022X \$7.20set



BRAKE ADJUSTING SHAFT PINS 8, 28-32

02027 \$8.00 set

Brake adjusting shaft pins
fitting at the end of the
brake shoe to secure the
pointed shaft that rests
against the wedge.



BRAKE ADJUSTER WEDGE

02041A \$29.00ea

Brake adjustment wedge replace when
redoing brakes as these are always worn
and must work well for good adjustment.



MOLDED BRAKE LININGS 2 SETS 28-31

02021M \$108.00
modern compound

Prices Subject To Change Without Notice.

Check For New Items + Price Updates On Our Website @ www.model-a-autoparts.co.nz

Prices are plus GST

Model A Parts Ford parts 1909 - 1956

Phone:06 8443324

Email: modela.tparts@xtra.co.nz

www.model-a-autoparts.co.nz

BRAKE ADJUSTMENT SHAFT



check to make sure both are equal length within the one housing to apply evenly to brake. Require 8 per car.

02042 28-34 \$15.00ea

BRAKE ADJUSTMENT WEDGE CAP (2) 28-31

02041C \$2.25* pkt
Dust & dirt cap covers the brake adjuster wedge.



BRAKE ROLLER PIN SET 8, 28-34

02045H \$11.10set
Pins for the rollers firm fit required to work correctly



FRONT BRAKE OPERATING WEDGE 28-34 replace if worn.

02050 \$28.50 each

FRONT BRAKE OPERATING PIN 28-31.

02075 \$4.50 ea
This Pin must be straight and not worn either end 2 per car. If worn replace or use shims as below item.



FRONT BRAKE OPERATING PIN SHIM 28-31,

To compensate for wear in operating pin, very useful and works. (6)
02076A \$3.80* pkt



FRONT BRAKE SHAFT-RIGHT 28-33

02076B \$56.70ea

FRONT BRAKE SHAFT-LEFT 28-33

02077B \$56.700ea



This shaft is located inside the operating shaft housing most are worn so best to replace



FRONT BRAKE LEVEL SHAFT BUSHINGS 28-36

02082 \$8.50set
Set of 4 graphite bushings



FRONT BRAKE lever 28-34 (new)

02084C \$28.90



BRAKE DUST RING 4 28-34

02087 \$4.00set
Brake dust rings for Front and Rear camshaft, located between brake rod lever shaft. Smaller rings go on front.



REAR BRAKE CAMSHAFT DUST RING LGE (need 2)

02234 \$1.00 ea



REAR BRAKE CAM BUSHINGS 28-34

02227A \$16.00 set
Bronze bearing bushing with dimples to hold grease, for the service and emergency brake shaft 8 required.



REAR BRAKE CAM 28-34

02230 \$16.50each
Very important to have smooth no wear on these replace if worn to assist with good braking, need 2 per car



REAR BRAKE CAM SHAFT 28-34

02231A \$31.00 each
Need two per car

REAR BRAKE CAMSHAFT LEVER (RIGHT)

02235 \$36.00



REAR BRAKE CAMSHAFT LEVER (LEFT)

02236 \$36.00



REAR BRAKE SHAFT LEVER PINS PR 28-34

02238 \$2.90 pair
Used with above camshaft heat red hot and peen



REAR BRAKE GREASE BAFFLE 28-31

02240B \$24.00



FRONT BRAKE GREASE BAFFLE 28-31

02060A \$58.00



REAR BACKING PLATE BOLT AND NUT SET/8 28-31

02248/50 \$45.00 set
Need 2 sets per car

BRAKE ROD CLEVIS 28-36

02461 \$5.00ea

The two prong type used on brake pedal to cross shaft.
Need two per car.



CLEVIS PIN STOP LIGHT 28-29

02457 \$1.50* each



CLEVIS PINS STANDARD 28-36

02462 \$6.00* set
Clevis pin set, replace if worn, should be a nice fit.



CLEVIS PIN O/SIZE .340" /ZINC PLATED SET

02463 \$9.00set
Oversize Clevis Pins



BRAKE PEDAL TO CROSS SHAFT ROD 16" LONG 28-31

02465B \$40.00



Prices Subject To Change Without Notice.

Check For New Items + Price Updates On Our Website @ www.model-a-autoparts.co.nz

Prices are plus GST

Page 5

Model A Parts Ford parts 1909 - 1956

Phone:06 8443324

Email: modela.tparts@xtra.co.nz

www.model-a-autoparts.co.nz

CLEVIS FOR SERVICE ROD 28-31

02466 \$4.40 ea
Adjustable eye used on the service rods, 4 per car, ensure good snug fit or replace.

EYE NUTS FOR BRAKE RODS 28-36

02469X \$2.00
Locking nut for clevis set of 7.

BRASS CROSS SHAFT BUSHES 28-31

02477B \$10.00* pair
Bronze Bushing for brake cross shaft. Need 2 per car. Original style use this type when part is stripped otherwise use split below or cut in half yourself to save.

BRAKE CROSS SHAFT BRONZE BUSHING SPLIT TYPE 28-31

02477BS \$12.00*pair
Need two per car, cannot seize to cross shaft. Most cars need these replaced. this style easy to fit to car.

CROSS SHAFT BRACKET SET

02478-79 \$27.20set
The cross shaft bracket set to hold the bronze bushing in place.

CROSS SHAFT BRACKET MOUNTING SET 28-31

02478-79MB \$9.00set

SERVICE BRAKE RODS

Two shorter Rods, 28-31
02499B \$49.00 *set (2)

BRAKE ROD SET 6 RODS complete set 28-31

02499B/A2864 \$115.00* set (6)

BRAKE ROD ANTI RATTLE ROUND TYPE LATE 31

02503S \$28.00set

BRAKE ROD RETURN FLAT SPRINGS 28-31 early september

02503AS \$23.50set
Complete set of 6 anti rattle flat return spring for brake rods

BRAKE ROD RETURN SPRING BOLT SET 28-31

02504MB \$3.30set

BRAKE ARCHING / FITTING TO DRUM

we fit by arch fitting our lining to new drums, this way they work correctly on the whole drum surface for effective braking providing your drums are round.

EMERGENCY BRAKES

EMERGENCY BRAKE STEEL BAND

02609 \$106.00ea
Brand new band without brake shoe 1928-31

HAND BRAKE LINING SET 2 & RIVETS 28-31 original style woven

02620 \$68.00

EMERGENCY BRAKE LINING RIVETS (SET) 1928-31

02621 \$7.00

EMERGENCY BRAKE CARRIER PLATE (NEW) 1928-1931

02600N Left \$180.00

EMERGENCY BRAKE CARRIER PLATE (NEW) 1928-1931

02601N Right \$180.00

EMERGENCY BRAKE RETRACT SPRING

one end hooks to the triangle clip on the band and the other end hooks into the smallest hole on the carrier (4 per car) 28-31

02624 \$2.00ea

EMERGENCY BRAKE TOGGLE LINK 28-31.

02628 \$11.50 ea
Need 4 per car

Prices Subject To Change Without Notice.

Check For New Items + Price Updates On Our Website @ www.model-a-autoparts.co.nz

Prices are plus GST

Model A Parts Ford parts 1909 - 1956

Phone:06 8443324

Email: modela.tparts@xtra.co.nz

www.model-a-autoparts.co.nz



EMERGENCY BRAKE LEVER 1928-31

02632 \$30.00ea
Need 2 per car



EMERGENCY BRAKE TOGGLE PINS SET 8 28-32

02633 \$5.50set*
Heads of pins face to
the outside.



EMERGENCY TOGGLE LEVER 28-31

02636A \$77.00
2 per car
bushings part No02227A

EMERGENCY CARRIER PLATE Tube 1928-31.

02639 \$7.00*



EMERGENCY BRAKE LEVER SPRING 28-31

02646/47 \$3.00 pair



EMERGENCY BRAKE LEVER RIGHT ARM 28-31

02642 \$36.00

The emergency brake rod connects to this
arm.



EMERGENCY BRAKE LEVER LEFT ARM 28-31

02643 \$37.00

HANDBRAKE NEW: LATE29-31

push button type
02780C \$184.00



HANDBRAKE NEW: 1929

push button in front of gearbox
02780A \$184.00

HANDBRAKE NEW :1928

pistol grip type
02780B \$184.00



EMERGENCY BRAKE LEVER BOLT & KEY SET 28-31

02644S \$3.00
One set per car

EMERGENCY BRAKE HANDLE BUSHING, JUNE 28 - DEC 28

02739 \$3.20pair

for part No02780B



EMERGENCY BRAKE PAWL 1929-30

02786D \$22.00



1/4 Thick to match
the 1/4 ratchet



EMERGENCY BRAKE PAWL 1929-31

02786C \$29.40



EMERGENCY BRAKE PAWL L28-M29

02786B \$32.00



EMERGENCY HAND BRAKE BUTTON-PIN SET 28-31

02791 \$10.30



EMERGENCY HAND BRAKE ROD SPRING

02793A 28-29 \$3.00
02793B 30-31 \$3.00

EMERGENCY BRAKE HANDLE RATCHET JUNE 28- DEC 28

02795AR \$46.20



HAND BRAKE RATCHET JULY 29-31

02795B \$68.46



EMERGENCY BRAKE CROSS SHAFT PIN 30-31

02835B \$4.00pair



EMERGENCY BRAKE CROSS SHAFT BEARING 28-E30

02839R \$42.60pair

The brass bushings at the end of the
emergency cross shaft.



EMERGENCY BRAKE CROSSSHAFT SPRING & FELTS SET 28-30

02840 \$6.00



EMERGENCY BRAKE CROSS SHAFT BRACKET 28-30

02845AR \$35.70pair

Two brackets required per car. Holds the
shaft to the frame.



EMERGENCY CROSS shaft Bracket bolts 28-31

02845X \$4.80set



EMERGENCY BRAKE HANDLE TO CROSS SHAFT

02853D \$93.00



EMERGENCY BRAKE ROD 41"

02864A \$24.50ea
Two required.

EMERGENCY BRAKE ROD CLEVIS 28-31, important to have snug fit.

02865 \$6.00 ea (2 required)



EMERGENCY BOOT 07000 \$4.00*

Hand brake rubber cover to
floor 1928-1936

Prices Subject To Change Without Notice.

Model A Parts Ford parts 1909 - 1956

Phone:06 8443324

Email: modela.tparts@xtra.co.nz

www.model-a-autoparts.co.nz

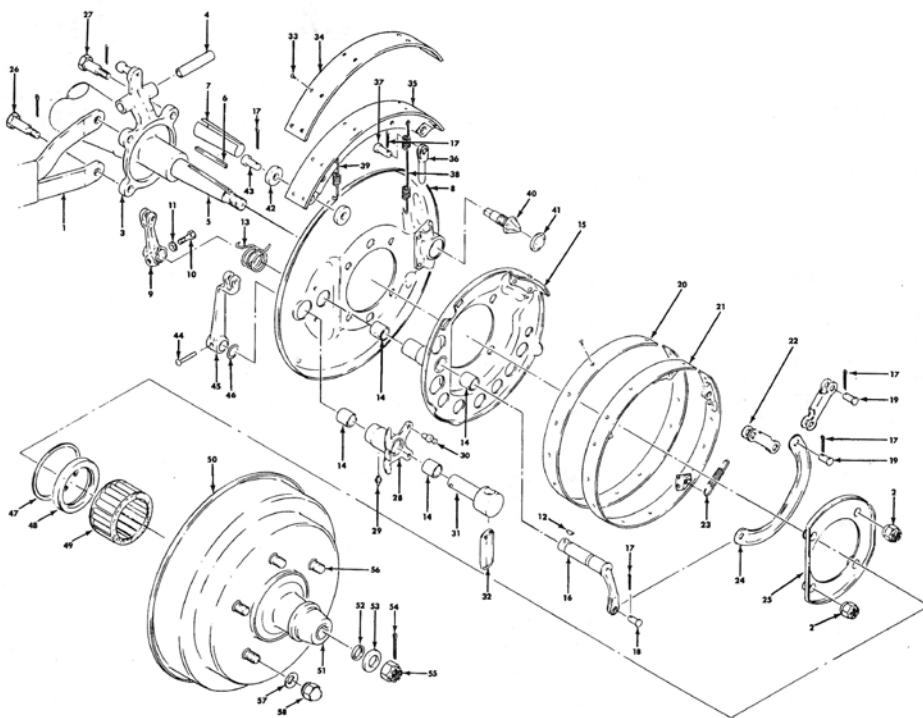

FRONT AXLE



FRONT SPRING PERCH

03030 \$189.00 each

If attachment holes are worn out of round they need to be replaced, does not include the special castle nut 28-31



FRONT SPRING PERCH BUSHING 28-41

03034 \$2.80 pair

Front spring perch bushing

FRONT SPRING BUSHING DRILL BIT 28-31 03035 \$74.00

To ream spring shackle



SPRING PERCH NUT 28-31

03036B \$3.50each

The special nut holds the perch in place, need two per car.

FRONT AXLE 3/4-16 CASTLE NUT & COTTER PIN 28-35

01193 \$3.00* set



FRONT Axle castle nut

01193 \$2.00*



FRONT SPINDLE FELTS

03121

60 cents* per set



FRONT KING PIN Bolt Spindle BUSHING 28-48 (FOUR)

03109/10 \$12.00*



FRONT SPINDLE FELT CUP WASHER 28-37

03120 60 cents* each

Need 2 per car



FRONT SPINDLE SHIM 28-31 per pair

03113 50 cents*



FRONT SPINDLE, king pin BEARING 1928-48

03123 \$4.50* each

Require two per car

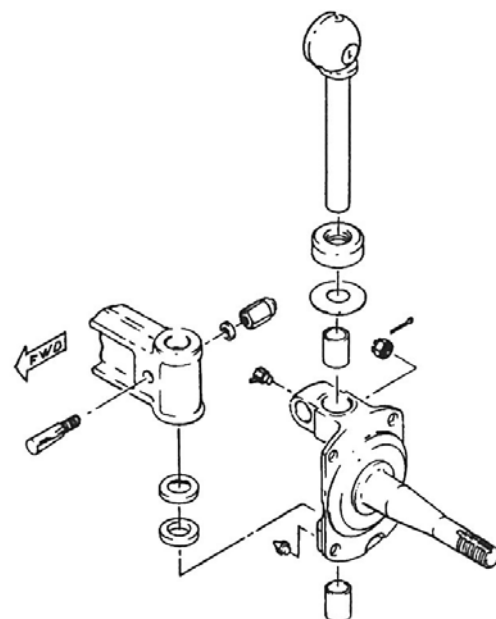

KING PINS FRONT SPINDLE BOLT SET KING PINS 28-31 as above picture.

03111 \$136.00* per set

KING PIN FRONT SPINDLE BOLT SET for king pins

Same as above less king pins 1928-48
03111X \$99.00*



KING PINS ONLY SPINDLE SET

03111KP \$80.00*



KING PINS / Spindle

When connecting the brake lever to the socket or cup of the king pin. Check that the lever moves freely by moving the brake rod clevis back & forth. If you feel a drag or binding, the king pin bolt cup may not be aligned to the end of the lever shaft. This can be corrected by filing the cross cut in the king pin bolt shank to change the angle for the cup to seat to the lever shaft.

Prices Subject To Change Without Notice.

Check For New Items + Price Updates On Our Website @ www.model-a-autoparts.co.nz

Prices are plus GST

Model A Parts Ford parts 1909 - 1956

Phone: 06 8443324

Email: modela.tparts@xtra.co.nz

www.model-a-autoparts.co.nz



**GREASE RETAINER
FELT WASHER (2)
28-31**
03125 \$3.00



**SPINDLE ARM NUT
28-31**
03132 \$7.00each



TIE ROD/DRAW LINK TOOL
03300 \$10.50
Tool to help loosen tie rod
drag link.

TIE ROD SOLID STEEL 28-34

03281 \$46.40

44" Rod that connects the
two spindle arms with left
hand threads on one end
and right hand threads the
other end. This is strong
being solid steel.



**RIGHT TIE ROD END
HOUSING 28-34**
03285 \$35.00



**LEFT TIE ROD END
HOUSING 28-34**
03286 \$35.00



**TIE ROD & DRAGLINK
REBUILDING KIT 28-34**
03305S \$24.80
2 Kits required per car.



TEFLON TIE ROD AND DRAG LINK REBUILD KIT 28-34

03305SE \$98.00

Teflon kit made to assist
with smooth steering.
Excellent kit



TEFLON BALL SEATS ONLY 28-34

03306T \$48.00set



SPRING ONLY 28-34

03303S \$1.50*

DRAG LINK; NEW 28-34 LHD

03377
\$120.50each

Secondhand RHD
28-34 RHD
120.00



DRAG LINK BALL STUD BOLT EACH 28-34 4 required, replacement type

03311
\$16.50each

BALL STUD TO REPLACE OLD WORN OUT OF ROUND BALL 28-34

03311W \$6.00each



To improve your
steering replace all
out of round ball studs
with a certified welder.
4 required.



TIE ROD RUBBER SEAL-4 1928-34

03332 \$3.50* set
The rubber seal that
keeps the grease in and
dirt out of steering balls.



TIE ROD SEAL- 4 1928-34

03333 \$3.50* set
The metal cap keeps
the above rubber seal
in place



RADIUS ROD BALL CAP KIT 28-31

03440RE \$48.60



RADIUS ROD SOCKET SET 28-31

03440S \$80.50 set
original style .



RADIUS BALL SOCK- ET BOLTS 28-31

03440B \$16.00 pair



RADIUS ROD FELT PAD

1928-31 fits inside
bell housing.
03425 \$1.50*

RADIUS ROD PIN SPECIAL LONG PIN 28-31

03441 \$1.70 each



RADIUS ROD SPECIAL NUTS 28-31 spacers, springs + nuts.

03442 \$26.00 set



RADIUS ROD Steel CUP WASHER to take up the wear on steel ball. 28-40

03405W \$2.00*



RADIUS ROD RUBBER BALL 28-40

03446R \$3.30

Can only be used
after market cast caps



RADIUS ROD MOUNTING BOLT/ CASTLE NUT SET

04750 \$12.00

**Cause of Front Shimmy; cracked
front frame cross member, cracked
front wheel, loose pitman arm bolts,
loose bolts on steering arms, loose
bolts on steering box to frame, worn
King Pin bolts or bushings, loose tie
rod or drag link ends, loose wheel
bearings or loose radius ball. Tyre
pressure also has a big impact,
lower your tyre pressure to test this
effect.**

Prices Subject To Change Without Notice.

Check For New Items + Price Updates On Our Website @ www.model-a-autoparts.co.nz

Page 9

Prices are plus GST

Model A Parts Ford parts 1909 - 1956

Phone:06 8443324

Email: modela.tparts@xtra.co.nz

www.model-a-autoparts.co.nz

STEERING



**STEERING BOX OIL PLUG
29-31**
03538 \$3.00



**STEERING COLUMN
UPPER BUSHING
30-31**
03517 \$24.80



**GAS/SPARK ROD ANTI
RATTLE FELT 28-31**
03518 \$2.85

**STEERING COLUMN ANTI-RATTLE
28-31**

03521 \$1.20* Rubber strip



**STEERING COLUMN
CLAMP 28-31**
03519A \$24.00



**STEERING COLUMN
CLAMP BOLTS 28-31 pair**
03519X 1inch \$3.50
03519BTL 2 1/4 \$6.40

**STEERING COLUMN SUPPORT
BRACKET - 30-31 - LH adapt for RH**

Very useful item to fit to your car, especially if you pull your self into the car by way of the steering wheel. This support is not on the fuel tank bracket so no leaks.

03520 \$85.00



**STEERING WORM RT
HAND DRIVE 7 TOOTH
SECT**
03524AR \$136.00



**7 TOOTH S/ WORM
BEARING**
03123 \$4.50* ea



**STEERING WORM 2
TOOTH LEFT HAND
DRIVE 29-31**
03524CD \$145.00



**STEERING WORM 2
TOOTH RIGHT HAND
DRIVE 29-31**
03524CDR 130.00

**STEERING GEAR END
PLATE NEW DESIGN 29-36
two tooth .**

03568A \$8.75*
Leakless new design



**STEERING SHAFT
RETAINER 28-29**

03527BR \$11.50 ea
This is the special cupped washer that holds the felt in place. Seven tooth steering box.



**STEERING OIL SEAL
RETAINER FOR TWO
TOOTH ONLY 29-31**

03527C \$3.00



**STEERING END PLATE
SEAL**

03528 \$2.12
This gasket must be used if you do not install modern leakless end plate. 29-31

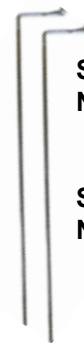

**SPARK RODS/GAS RODS
NICKEL PLATED 28-29 pr**
03540 \$110.00

**SPARK RODS/GAS RODS
NICKEL PLATED 30-31 pr**
03540B \$110.00



**LIGHT SWITCH ROD
BUSHING ANTI RATTLE
29-32**
03529 \$4.60



**CONTROL ROD ARMS
28-31**
03541 \$13.70each
Need 2 per car

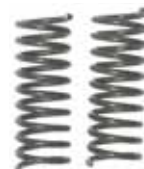

**SPARK & THROTTLE
ROD SPRING & PIN
SET 4, 1928-1931**
03542/45S \$4.00set



**STEERING SECTOR
HOUSING 29-31
Left hand drive USA**
03548N \$260.00
Steering sector housing with Needle bearings and seal all new.



**STEERING COLUMN
TO FRAME BOLT SET
1928-1931**
03547MB \$10.25



**STEERING COLUMN
CLAMP BOLT NUT
AND WASHER SET
29-31**
3508 \$2.00



**SECTOR TO FRAME
SEAL 7 TOOTH 28-29**
03549A \$11.00

Prices Subject To Change Without Notice.

Model A Parts Ford parts 1909 - 1956

Phone:06 8443324

Email: modela.tparts@xtra.co.nz

www.model-a-autoparts.co.nz



STEERING SECTOR SEAL 2 TOOTH 29-31
bore 20 deep & 1.25 diameter
03549B \$15.50



STEERING WORM BEARING LOWER CUP 2 TOOTH 29-31
03552 \$29.50



STEERING GEAR HOUSING BUSHING 7 TOOTH 28-29
03553AR \$37.60



STEERING WORM BEARING UPPER RACE 2 TOOTH 29-31
03553D \$93.00



STEERING WORM ADJ. US SCREW/WASHER/NUT 29-32
03553X \$8.10



STEERING WORM GEAR HOUSING BOLT SET
03555MB 29-31 \$2.00



STEERING SHAFT LOW BEARING SHIM 7 TOOTH
03559 \$1.50

STEERING GEAR END PLATE NEW DESIGN 29-36

two tooth .

03568A \$8.75*

Leakless new design



STEERING END PLATE BOLTS 29-31
03569MB \$2.00 pair



STEERING LIGHT SWITCH BRACKET 29-37
03569 \$10.00



STEERING WORM BEARING 29-37
03571 \$23.30
for 2 tooth sector, need 2 bearings one each end of the worm.



STEERING SECTOR O RING 29-31
03573 \$2.00

NEEDLE BEARING CONVERSION KIT 2 TOOTH 29-31

03574S \$45.26
Replace sector bushings & improve steering. Bore out each end of the sector gear housing 1-1/8th deep & 1-3/8th diameter put needle in each end.



STEERING SECTOR 7 TOOTH LEFT HAND DRIVE 28-29
03575B \$168.00



STEERING SECTOR 7 TOOTH Right HAND DRIVE 28-29
03575BR \$164.00



STEERING SECTOR 2 TOOTH LEFT HAND DRIVE 29-31
03575C \$160.00



STEERING SECTOR 2 TOOTH RIGHT HAND DRIVE 29-31
03575CR \$160.00



STEERING STABILIZER STOP SHIMMY 09-31

03281STAB \$261.00

If you are unable to stop the shimmy this will help resolve the problem. Makes your vehicle much more enjoyable and safer to drive, hidden out of view. Popular item.



STEERING SECTOR BUSHING 28-31. Prevents oil leakage, 2 required.
03576C \$6.40 each



7 TOOTH STEERING BUSH STD 28-29
03576CL \$25.00



SECTOR THRUST SCREW 28-29
03577 \$8.00



STEERING THRUST SCREW 7 TOOTH 28-29
03577R \$7.80



SECTOR THRUST WASHER 29-31
03579 \$4.00

STEERING WORM SECTOR THRUST WASHER 1928-1929

7 tooth ground and hardened
03579AR \$40.00



SECTOR THRUST SCREW WASHER & NUT (SET) 29-31

03579X \$8.50



Prices Subject To Change Without Notice.

Check For New Items + Price Updates On Our Website @ www.model-a-autoparts.co.nz

Page 11

Prices are plus GST

Model A Parts Ford parts 1909 - 1956

Phone:06 8443324

Email: modela.tparts@xtra.co.nz

www.model-a-autoparts.co.nz



STEERING GEAR HOUSING GASKET 28-29
03581 \$2.14

STEERING GEAR BOX 7 TOOTH GASKET SET 1928-29

03581AS \$3.00*



STEERING GASKET 2 TOOTH 29-31
03581B \$5.80set



STEERING HOUSING LOCK WASHER (3) 29-31
03583L \$6.20



STEERING SECTOR HOUSING STUD NUTS 29-31
03583N \$8.70



STEERING SECTOR HOUSING STUDS 29-31 Set.
03583X \$5.25



STEERING SECTOR ADJUST STUD 29-31
03585 \$8.60



STEERING ECCENTRIC ADJUST SLEEVE 29-31
03586 \$9.56



STEERING ECCENTRIC ADJUST CONE 29-31
03587 \$8.00



WORM ECCENTRIC 29-31
03584 \$8.80
Adjusts play in steering wheel for 2 tooth.

PITMAN ARM REPLACEMENT WELD IN BALL 28-31

03590B \$15.26



Replace if worn or bent will improve steering. left hand.

LHD Shorty for easy steering
03591 \$156.00



PITMAN ARM BOLT 28-31 special bolt.
03590MB \$5.00



STEERING WHEEL KEY 28-31
03609 \$2.40



STEERING WHEEL PULLER 28-31
03600T \$84.00*
Also doubles as a fan puller.



STEERING WHEEL NUT 28-31
03610 \$1.90



STEERING WHEEL SPLINED HUB RED Early 28
03600AF \$298.00



STEERING WHEEL SPLINED HUB BLACK 28-29
03600BF \$315.00



STEERING WHEEL KEYED HUB BLACK 28-29
03600CF \$300.00



STEERING WHEEL KEYED HUB BLACK 30-31
03600EF \$304.00

HORN AND LIGHT SWITCH ROD 28-29 45 3/4

03616B \$158.00
some fitting required
1929 45 inch Gemmer
03616C \$158.00
some fitting required



HORN AND LIGHT SWITCH ROD 1930. 45 3/4

03616F \$158.00
some fitting required
1930. Gemmer 44-31/32
03616G \$158.00



HORN AND LIGHT SWITCH ROD 30-31 Gemmer 45"31/32

03616H \$126.00
some fitting required



HORN REPAIR KIT 28-39
03616RK \$15.00
New wire & fitting with instructions to replace broken wire inside horn light rod.

Prices Subject To Change Without Notice.

Model A Parts Ford parts 1909 - 1956

Phone:06 8443324

Email: modela.tparts@xtra.co.nz

www.model-a-autoparts.co.nz



HORN BUTTON REPLACE KIT 28-29

03617A \$45.50

Includes new button, spring and ring around button. Chrome



HORN BUTTON REPLACE KIT 30-31

03617B \$45.50

Includes new button, spring ring around button, Black.



LIGHT SPIDER SPRING 28-39

03642 1.40 cents each

Located at the bottom of the light switch rod



LIGHT SWITCH SPIDER 28-39

03643 \$7.00

Located at the end of the light switch rod fits into the light switch body to operate the lights. Install the prongs on the horn rod at 6 and 12 oclock with the light switch lever at 6 oclock.



LIGHT SWITCH SPIDER RETAINER 28-39

03644 \$1.60



LIGHT SWITCH BAIL 28-30

03647 \$2.00*



LIGHT SWITCH BODY EXCELLENT ITEM 29-37

11655/67 \$29.40

contacts included

LIGHT SWITCH WIRING HARNESS CONTACT PLATE (1 ONLY)

one required per car picture is of both front and back of this plate.

14404 \$44.00 ea



REAR AXLE

REAR AXLE PINION PULLER 1928-1931 04210P \$138.00



Rear Axle helpful hint

Its always smart to check the internal parts of the rear end periodically. After removing the rear spring unbolt the passengers axle housing this will allow for the removal of both axels. To remove the axle with ring & pinion you only need to remove the ten bolts on the passengers side. Slide off the housing and pull the axels with ring and pinion attached out. Always use new gaskets and seals when replacing.



DIFFERENTIAL FILLER & DRAIN PLUG 1928-1948

One or two

04030 \$2.00 each

REAR SPRING SHACKLE BUSHING used also for front Axle Perch 28-31

04020 \$2.00



REAR SPRING PERCH REPLACEMENT BALL 30-31

04024 \$6.00 ea



REAR AXLE SPIDER GEARS 3

04215 \$156.00

Set of 3 gears for differential



AXLE HOUSING BOLT SET (20PIECE) 1928-1931

04035MB \$23.00

REAR AXLE GASKET 1928-1931 .016

04035 \$2.60each



REAR AXLE GASKET 04035A \$2.60each .010

REAR AXLE GASKET .006 04035B \$2.60each

To help get the correct backlash between pinion and ring gear, gaskets must be added or deleted from each side. Read Rear End Overhaul in How to Restore your Model A Volumes 2 & 6 used 1928-32, see books for sale in this issue.

NOTE

Soak gasket in hot water for a minute or two. The water resizes paper to its original size so it can be installed easier.

REAR AXLE & UNIVERSAL JOINT GASKET SET 28 -31

04035S \$5.80

Great Value for you dollar



04209LS \$995.00
For Over Drive Car
Ring & Pinion
3.11/1 ring 37teeth
Pinion 9 teeth



04209A \$839.00
Standard
Ring & Pinion
3.78/1 ring 34teeth
Pinion 9 teeth

HIGH SPEED RING & PINION 3.54/1 1928-1931

04209HS \$710.90
Next step up from
standard 28-32
39 teeth 3.54:1
Install Ring on left
side of diff.



HIGH SPEED RING & PINION 3.27/1 28-31

04209HSS \$1295.00

Require strong engine
to run this. allows up
to 70 mph without
overdrive. 36 teeth.
3.27:1
Install Ring on left
side of diff.



Prices Subject To Change Without Notice.

Check For New Items + Price Updates On Our Website @ www.model-a-autoparts.co.nz

Prices are plus GST

Page 13

Model A Parts Ford parts 1909 - 1948

Phone:06 8443324

Email: modela.tparts@xtra.co.nz

www.model-a-autoparts.co.nz

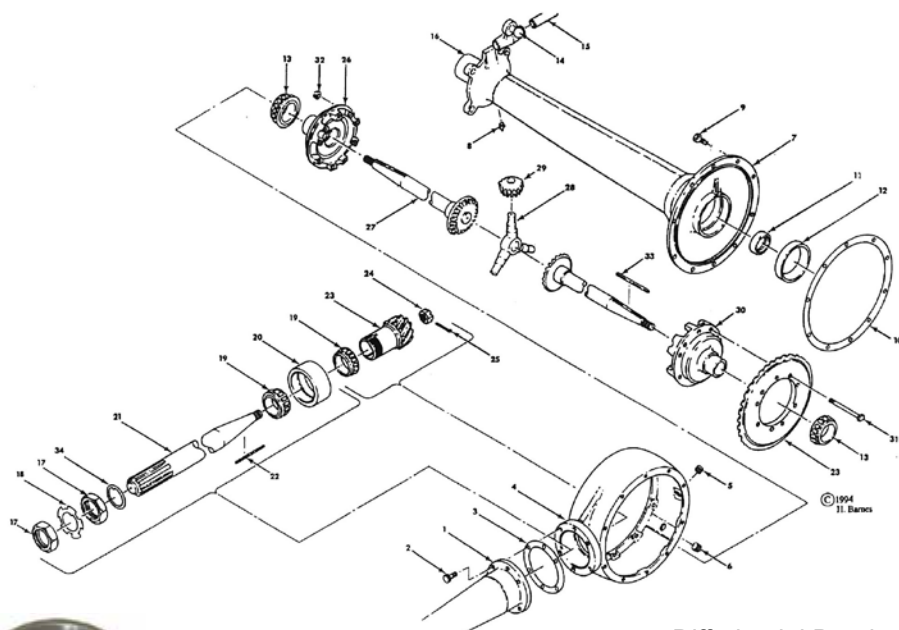

PINION BEARING CUP 28-32

04616 \$124.65 ea
The double sided cup for pinion bearings. Timken

DIFFERENTIAL OR DRIVESHAFT BEARING 28-31



04221 \$84.00 ea
2 or 4 per car required
replace any bearing that has pits on the rollers. 2 used on drive shaft, 2 in differential. Timken

DIFFERENTIAL BEARING CUP 28-31, 2 PER CAR 04222 \$50.70 ea Timken



REAR AXLE SHIMS 28-48

04236 \$3.00 pair*
If the hub or axle is worn the drum will rub the backing plate add one or 2 shims to space the drum off the plate. Rolled to make easy to fit.



REAR AXLE NUT 5/8-18 CASTLE NUT & pin 28-48

04242A \$3.20* each



REAR AXLE NUT WASHER-(2) 28-31

04242W \$1.40* pair



REAR AXLE KEY 28-48

04243 \$1.50



Worn or broken keys can cause many problems tapered end towards differential. Keep a spare in the car.



Differential Bearing Shim .005" thick used to seat the bearing correctly when gear case worn
04221SH \$2.20 ea



REAR AXLE HUB GASKET THICK FIBRE WASHER/2 28-48
04244 \$1.00* pair



INNER AXLE & DRIVE SEAL 28-48 2-3 required.
04245 \$3.60*



REAR WHEEL HUB GREASE SEAL 28-31

01175 \$9.45* each
two required. Essential for keeping grease away from brake area.



REAR AXLE SEAL DRIVER 28-48

04246 \$24.60



TORQUE TUBE BOLTS 28-31 SET

04505 \$9.30



TORQUE TUBE GASKET 28-32

04207 \$.54 cents each

DRIVE SHAFT KEY 28-31

04606 \$2.00



PINION CASTLE NUT 28-31

04607 \$10.00



REAR AXLE SHAFT (NEW) 1928-32

LEFT OR RIGHT

04235 \$840.00ea
Torque Axle nut 100ft lbs

DRIVE SHAFT(NEW) 28-31

New manufacture, excellent material.
04605B \$974.00



PINION BEARING LARGE LOCK NUT 28-32

04634 \$5.30

PINION NUT WRENCH 28-32

04634W \$34.00*



LOCK WASHER FOR PINION LOCK NUT 28-47

04636 \$3.50



PINION BEARING THRUST WASHER 28-31

04637 \$3.85
Located behind the pinion nut.



REAR WHEEL HUB SNAP RING 28-38

01180 \$4.50 each
Two required. Holds grease seal in place Also used in transmission.



DRIVE SHAFT ROLLER BEARING FRONT 28-48

04645 \$27.80



DRIVE SHAFT ROLLER BEARING SLEEVE 28-48

04655 \$14.00

GEARBOX, DIFF & STEERING BOX OIL - 600W OIL, 1 LTR \$18.00

Gearbox, Steering Box, Diff 600W = 250 SAE
Gearbox 1 pint.

Diff 1 to 1 1/2 quarts.

Diff level housing should be no more than 1/3 fill approx 1 1/2" below oil fill plug. To fill and may leak into brake area. Henry said change diff oil every 1000 miles.

DO NOT OVERFILL DIFF OR GEARBOX



Prices Subject To Change Without Notice.

Model A Parts Ford parts 1909 - 1948

Phone:06 8443324

Email: modela.tparts@xtra.co.nz

www.model-a-autoparts.co.nz

MUFFLER/ BATTERY SUPPORT



**BATTERY SUPPORT
ASSEMBLY 28-31**
05151 \$59.80



**BATTERY HOLD
DOWN TOP FRAME
28-31**
(Fits Exide 12B)
05166B \$31.00



BATTERY CASE

New item for sealed battery. New style.
0BT101* \$22.00

INLET FRONT PIPE MANIFOLD TO MUFFLER

05250 \$98.50



Correct flange size for perfect fit to
manifold everytime. USA made. This
works. No exhaust leaks with this.



MUFFLER CLAMP STEEL
05251 \$30.00
This one from original
design works and seals
with our muffler without
any sealant. BEST.



**MUFFLER CLAMP BOLTS
PAIR 28-31**
05251BS \$4.00

MUFFLERS

Please note to make the flange end seal
on the Manifold you must have the
correct muffler flange end. The USA end
will fit neat and snugley and no sealant
is required using our 05251 clamp for a
no leak seal. Do not use an incert inside
the flange end as this will decrease the
horsepower. Use only original Henry bits
which fit and seal as they were made to.

Muffler 28-1931, correct shape for fitting.
05320 \$358.00 USA original genuine
take care and buy genuine USA made for
long lasting no blow outs and correct
sound as a Model A should sound like.
Nothing matches the genuine USA made
copies are not good enough quality.



HIGH HORSEPOWER MUFFLER in
store also. Not suitable for standard
Model A.

This is a genuine high HP Model A
muffler similar shape and size to the
on the 80+HP. USA import genuine.
05320A \$660.00



**TAIL PIPE CLAMP
28-29**
05256B \$13.50



TAIL PIPE CLAMP 29-31
05256C \$13.50



**TAIL PIPE CLAMP BOLT
28-31**
05256BX \$5.10

SPRINGS - FRONT& REAR

FRONT SPRING SHACKLE SET 28-31

05304F \$39.60*



Tighten castle nuts
tight then back off
half a turn to allow
spring to pivot.

REAR SPRING SHACKLE SET 28-31

05630F \$39.60



Tighten castle nuts
tight then back off
half a turn to allow
spring to pivot.



**POLYSLIDE SPRING
LINER 1 3/4 (front)**
05310PSI \$25.00

**POLYSLIDE SPRING
LINER 2 1/4 (rear)**
05310S3 \$42.00

FRONT SPRING 10 LEAF 28-31 NO CLAMPS

05310 \$398.00

To fit into cross member the top leaf must
have the top edges ground to a taper.
Take care in disassembling using 2 G
clamps.



**FRONT SPRING
CLAMP 28-34**
05330B \$10.00

Prices Subject To Change Without Notice.

Check For New Items + Price Updates On Our Website @ www.model-a-autoparts.co.nz

Prices are plus GST

Page 15

Model A Parts Ford parts 1909 - 1948

Phone: 06 8443324

Email: modela.tparts@xtra.co.nz

www.model-a-autoparts.co.nz

CENTRE SPRING BOLTS

FRONT 28-48

05345F \$6.00

CENTRE SPRING BOLTS

REAR 28-31

05345R \$8.00

FRONT SPRING CLAMP MOUNTING BOLT SET 28-34 4PC

05330MB 28-34 \$4.30



U-BOLT NUT SET FRONT SPRING 4 PC

05455N \$6.40



FRONT SPRING set (U BOLTS) 28-29

05455A \$67.80



FRONT SPRING U BOLT set 10 piece 1930-31

05455B \$44.00



REAR SPRING CLAMP 28-34

05724A \$16.40



REAR U BOLT SET 28-40 10 PC SET

05705S \$63.00



REAR SPRING BUSHING 28-41

04020 \$3.00* pair

REAR SPRING 28-31 10 LEAF NO CLAMPS 10 leaf Tudor, Fordor, Pickup

05560A \$933.00



REAR SPRING 8 LEAF NO CLAMPS

05560B \$1162.00



8 leaf for Coupes, Sports Coupe, Phaeton, Cabriolet, Victoria.

SPRING ANTI SQUEAK PAD

05599 \$5.60

for 28-48 rear & 35-48 front



SPRING ANTI SQUEAK PAD FRONT

05599F \$7.00



REAR SPRING CLIP MOUNTING BOLT 28-31

5724MB \$6.00



CRANK HANDLE GUIDE 30-31

for round top u bolt

05461B \$25.30



SPRING PLATE CLIP BAR LOWER

05458 \$30.30

SPRING CLIP BAR (need 2)

05708A 10/12 leaf 5/8" high \$20.00ea

05708B 7/8 leaf 1/8" High \$20.00ea



REAR SPRING SPREADER

05570 \$240.00



Buy direct from manufacturer contact Richard 06 8366222

ENGINE



FORD ENGINE GREEN SPRAY PAINT

06000S \$10.00* ea

06000S \$ 9.00 * each x 3

Flamable material

Model A Parts own production

COPPER GASKET CEMENT SPRAY 340g/ 12OZ

SP21 \$19.60 /1 CAN

SP21 \$18.00 / 3 CANS EACH

flamable material.



PERMATEX BLUE .75 oz tube

06509A \$12.00

ALUMINIUM CYLINDER HEAD SAVER 28-31

06010AHS \$22.75

to save aluminium head.



HIGH COMPRESSION HEADS

Great new heads excellent compression chamber. 6.1. Perfect match with a bigger inlet valve or stock shell engine. This combination and shell bearings seems to be the modern way to make a Model A more economical and powerful engine use B head gasket. Excellent choice for stock motor with shell bearings you will be surprised at the increased power and fuel saving. Just a new Cylinder Head will give much better get up and go on a good engine. Not the answer for a worn out engine. Surface grind before fitting or check with straight edge to make sure it is nice and true.



NEW Aluminum High Compression Head due Soon ANDERSON brand

06016 \$898.00 (6.1) steel

CYLINDER HEAD STUD 28-31 (14 piece set)

06066S \$35.00*

torque final 55lbs.



06066SHD \$95.00

Cylinder head Stud set heavy duty no stretch complete set, nuts, bolts.



CYLINDER HEAD STUDS

OVERSIZE 28-31 06067B \$16.20each



Prices Subject To Change Without Notice.

Model A Parts Ford parts 1909 - 1948

Phone:06 8443324

Email: modela.tparts@xtra.co.nz

www.model-a-autoparts.co.nz

SIDE TIMING COVER GASKET PAPER
TYPE 06018A \$1.00*



SIDE TIMING COVER BOLTS
28-34 06018MB \$8.70



TIMING COVER BOLTS
28-34
06019 \$9.25

TIMING COVER GASKET 28-34
06020 \$1.00*



TIMING PIN 29-31
06023A \$11.25

TIMING PIN COPPER WASHER
06028 \$1.05



FRONT ENGINE MOUNT SET 28-31
06031S * \$17.40

FRONT ENGINE MOUNT SPRINGS 28-31
06032 \$5.80* set



FRONT ENGINE SUPPORT 29-31
06030A \$78.40



The yoke from engine to front cross member.



FRONT ENGINE MOUNT CASTLE NUT 29-31
06031N* \$1.75



FRONT ENGINE MOUNT Brass support bushing for # 06030A 29-31
06034 \$3.00*



FRONT FLOAT A MOTOR 28-31
06031F \$40.00*
Helps reduce engine vibration.Excellent item.



FRONT ENGINE MOUNT BOLTS 29-31
06032MB \$4.50 set
Bolts for front yoke.



ENGINE REAR MOTOR MOUNTING KIT
05091 \$49.00



REAR MOTOR MOUNT RUBBER PAD SET 28-31
05092-94 \$14.00*



ENGINE MOTOR MOUNTING BOLT SET
24 Pieces – 1928-1931
05092BS \$41.24



REAR STEEL SUPPORT PLATES for above 28-31
05095 \$36.20 ea – 2 req.

REAR FLOAT MOTOR KIT 28-31
05089
\$286.00



FLOAT A MOTOR RUBBER PAD KIT
05089R \$10.00*

HEAD NUT TORQUE TOOL 28-34

06064T \$26.00*
For getting in behind the distributor to re-tighten the head bolt, handy tool.



CYLINDER SLEEVE 28-31
06055 \$65.00ea
To re sleeve your engine, Back to original 4 required.



ENGINE LIFT EYE 28-31
06050E \$10.00* ea
Helps to lift and support your engine fits spark plug for ease of lifting two required.



CYLINDER HEAD STUD WASHERS 28-37 used on high com heads.
06063 \$13.40 set 14



CYLINDER HEAD NUT SET 14 PIECE
06080B \$15.00

A ENGINE ENGINE GASKET SET COMPLETE

06008M \$113.60
Comes with new headgasket



A ENGINE ENGINE GASKET COMPLETE without Head Gasket

06008 \$28.30



A ENGINE (8090) head gasket
New presealed Head Gasket 27-31
Used for B engine cylinder heads.
06051S \$95.00



A ENGINE (8080) head gasket
presealed Head Gasket 27-31
06051M A Engine \$95.00



New High compression Graphite 28-31 grey colour head gasket excellent fitting made for the model a.(superior fit) use on regular Model a block for superior fitting 06051HC \$76.00 x 1 Best Gasket) NEW
06051HC \$70.00 x 2 each
06051HC \$60.00 x 5 each



Original style Copper type 27-31
06051A \$58.00

SUMP OIL PAN GASKETSET A 27-31; tighten up to 5lbs only.
06781 \$7.00*



Prices Subject To Change Without Notice.

Model A Parts Ford parts 1909 - 1948

Phone:06 8443324

Email: modela.tparts@xtra.co.nz

www.model-a-autoparts.co.nz

PISTONS, check each piston for correct size. Do not assume anything. Fitted with pins and retainer clips Model A & B. On the inside of pistons there is a thick section shaped like a tongue depressor this should face the driver side on RH cars. for Asian made



PISTONS

06108A standard
06108B .020
06108C .030
06108D .040
06108E .060
06108F .080
06108G .100
06108H .125

\$235.00 Per Set

PISTONS RINGS Grant

06149GS standard
06149G020 .020
06149G030 .030
06149G040 .040
06149G060 .060
06149G080 .080
06149G100 .100
06149G125 .125

\$76.00 Per Set

**New Flywheel set up.
new ring gear,lightened,
new harmonic dampener
fitted, new pressure plate.
see flywheel..section**



NEW

TIMING GEAR SET BRONZE STEEL 28-34 06256BR \$460.00

This set is specifically made for Model A other like items for sale are not the same quality and are not matching be careful. (Timing Gear and Crank Gear set)



New Bronze compound Timing gear matched with Steel Crank gear. matched combination. excellent.

ROD WRIST PIN BUSHING 28-34

06207 \$23.80 set 4
Need 4 per engine If supplied without drilled holes, you must drill holes after installation. New stock has no holes.



PLASTIGAGE

Accurately measures clearance on bearing surfaces

06100-PG1 .001 to .003 \$8.00
06100-PG2 .002 to .006 \$8.00



7/16 CONNECT RODS NUT-8 28-31

06212A \$15.00set



ROD SHIMS-BRASS 28-34

.030 shims 8 per set
06220B \$20.00set



BRASS MAIN BEARING SHIM SET 28-31 4 layers per shim each .003 thick.

Two for the rear 4 for front and centre main.

06340B \$20.00set

After installing the timing gears, slide a feeler gauge between the fiber and steel teeth. The backlash should be between .003-.005. Double check that the timing marks line up on the crankshaft and camshaft gears. If you are getting excessive backlash with your fibre gear go to an oversize gear. The 2 dowl pin holes are off centre. If the gear will not slide on the dowel pins entirely, rotate the gear 180deg for a proper fit. Be wise and change both the Crank and Camshaft at the same time.



TIMING GEAR 28-34

06256AL \$120.00
This billet aluminium is good quality .STD



TIMING GEAR STANDARD FIBER 28-34

06256S \$74.00
strength and toughness carry a spare under seat.



CRANKSHAFT GEAR 28-34 (steel)

06306 \$34.66



CAM SHAFT DOWL PINS (2)

06253 \$7.00



CAMSHAFT NUT 28-34

06259A \$18.00



CAM SHAFT NUT 28-34

06259M \$10.00*
New style modern



CRANKSHAFT NUT WRENCH

06259W \$35.00



FRONT TIMING GEAR PACKING 28-48 install with round pipe or socket. do not cut off excess

06700A \$3.00*



FRONT CRANKSHAFT SEAL NEOPRENE SEAL

06700MR \$17.00ea



OIL SLINGER 28-34

06310 \$10.50



ONE PIECE PULLEY 28-34

5/8: 06312A \$60.00

CRANKSHAFT 2 PIECE PULLEY 28-34

easy to remove 5/8:
06312B \$65.00



CRANK PULLEY
one piece timing marked, quality item
5/8 belt x 4 1/2 dia
06312SP2 \$225.00ea
excellent quality a must to use



MODEL A FORD STARTING CRANK & LUG WRENCH

easy to remove 5/8:
17306 \$59.00



Use one end to crank the engine and the other to change the tire. The later style wrench with a shortened end for the lug nut will keep from scratching the wheel. The pin that is in the end for cranking over the engines goes in the same direction as the offset so it does not scratch up your floor pans when stored.

Prices Subject To Change Without Notice.

Model A Parts Ford parts 1909 - 1948

Phone:06 8443324

Email: modela.tparts@xtra.co.nz

www.model-a-autoparts.co.nz

CAMSHAFT

New reliable touring Camshafts B 330 great low torque excellent touring Cam. Made from 8620 alloy steel, copper plated and carbonized to case hardened. genuine made in USA. quality new item.



06251N B340 \$860.00

Best Trouing Cam **Brand New**
dont waste your money on old
regrinds

OIL DRAIN TUBE 30-31.3/8 diameter
best one to use on all models

06328B \$8.00



CAMSHAFT THRUST
PLUNGER 28-34
06275/76 \$8.00



REAR MAIN OIL LEAK.

Henry Ford had it correct, Using original Oil slinger as Henry made it then no oil leak. Engine line boring must be correct!!! Replace any worn parts. Take care in Engine assembly do not rush .

REAR MAIN OIL SEAL
ALUMINIUM 28-31

original style 2 grooves cut into it to restrict the oil. Ford did not use any cork or other material in the grooves to seal in the oil
06335 \$23.00



MAIN THRUST PLATE REAR BRONZE
28-31

06334 \$105.30

Rear main thrust plate, Bronze replaces 06335 and goes in the



block if the babbitt on rear main is cracked this will act as your thrust washer.

We suggest when replacing rear main seal that due to wear it is wise to also replace the carrier as above to aid in the elimination of the possible oil leak.

MODERN REAR MAIN SEAL 28-31

06335N \$20.00

Nitrile Seal

Machining required to remove slinger to fit seal.



REAR MAIN OIL SEAL

New Cork Seal sure to seal when correctly installed

2 pc includes instructions

06335C \$54.00



NEW CRANKSHAFT FORGED 28-31



New Billet Grankshaft drilled coming soon. \$3256.00

CRANKSHAFT GEAR
KEY 28-32

06311 \$3.90



MAIN BEARING BOLT
CASTLE NUT 28-34

6 required.

06348 \$3.00ea



MAIN BEARING BOLT
SET 28-34 neoprene

washer can only be torqued once!!!.

06344 MOD \$159.00



ENGINE SPLASH PANS POWDER
COATED BLACK PAIR 28-31

06775P \$302.00 Special note.

The engine pans are an important part of the engine cooling system. They allow the air from the fan to exit the vents in the hood/bonnet helping to cool the exhaust manifold. They also act as an electrical earth between the engine and frame.



ENGINE SPLASH PAN
BOLTS 28-31

06775SK \$4.30



MOTOR MOUNT TO
FLYWHEEL HOUSING
BOLTS

05097MB \$7.80



SIDE TIMING GEAR
COVER BOLTS SET

06018MB \$8.70

MAIN BEARING SET COMPLETE
totally new design manufacture.

06336-002 th \$250.00

06336-10th(6) \$250.00

06336-20th(6) \$250.00

06336-30th(6) \$250.00

06336-40th(6) \$250.00

06336-60th(6) \$250.00



New Main bearings kit

0631482

\$286.00

ROD SHELL BEARING SETS

06337-001 \$160.00 big ends

06337-10th \$160.00

06337-20th \$160.00

06337-30th \$160.00

06337-40th \$160.00

06337-60th \$160.00



Shell Bearings new line.

06377

\$288.00



TIMING TOOLS 28-31
Complete Timing Kit

06313

\$68.00

Degree indicator 28-31

06313DI \$34.50



RATCHET NUT CRANK
28-31

06319A \$33.00

OIL

Engine oil capacity is 5 quarts. However when changing the oil you will not be able to drain all the oil.

Some will remain in the connecting rods dipper tray. Adding 5 quarts of oil may cause a leak at the rear main baffle. 4 1/2 quarts should be enough.

Prices Subject To Change Without Notice.

Check For New Items + Price Updates On Our Website @ www.model-a-autoparts.co.nz

Prices are plus GST

Page 19

MODEL A ENGINE REBUILT

All fully rebuilt engines are offered as bench tested before they are dispatched. The Engine and parts sent must be in a suitable rebuildable condition if not a core fee will apply for each non rebuildable component if available. Engines must be supplied empty of oil. Henry never build A Leakless A engine or T* today we have now got the A engine sealed with the utmost care however nothing is 100% leakless.

Rebuilt your Model A Engine (STOCK No1)

This Engine is supplied as a fully rebuilt unit with head and block surface ground, new head studs & nuts, rebored with new pistons and rings, crankshaft ground and fitted with shell bearings on both big ends and mains. We fit hardened exhaust valve seats, new modern style valves in single piece valve guides with adjustable valve lifters. Finished in correct ford colour scheme. Engines are re-assembled bench tested and returned to you ready for you to refit your own carburettor, distributor and electrical components. **\$6360.00 plus GST ex our store.** (Crank and Clutch balance add \$400.00 + gst)

Rebuilt your Model A Engine (No3 High Performance Touring)

Again a fully rebuilt engine, surface ground head and block, new head studs & nuts, rebored with new pistons and rings. But fitted with brand new fully counterbalanced crankshaft, running in shell bearings, brand new con rods again with shell bearings, New performance camshaft, (giving better performance and improved economy) new modern style valves in hardened exhaust seats, including large inlet valves for better breathing, adjustable lifters, modern crankshaft rear oil seal. Brand new improved flow oil pump, flywheel lightened, machined and fitted with a new clutch plate and new V8 style pressure plate. Engine balanced. finished in correct Ford colour scheme. Engines re assembled, bench tested and ready for you to refit your own carburetor, distributor and electrical components. **\$11,000.00 plus GST ex store.**

All above are suggestions, many variations for particular requirements are available all based on suitable core or additional fee applies. Ask for a price.

* Extreme care is undertaken to minimise all oil leaks a Model A is not a Toyota.

Warranty agreement is accepted for all work ensure you are familiar with ours.

We warrant against faulty parts and workmanship for 3 months from completed work. Customers must remove and forward Engine to Napier for any inspection for a warranty claim. You want more power from your new or good running engine; Higher compression Anderson Head and bigger carburetor are the two easiest and most important paths for power and speed. Talk to us we have the experience on Engines and power. We actually test many of our speed /power suggestions so do know from practical experience what is successful and what is not. Remember so called high compression heads can be a waste of money take care and choose the right one to get the desired effect. Larger Carburetor may not be the answer either, talk to us advise is free. Power and economy go together, Our Overdrive is an added bonus with economy and highway speed.

Model A Parts Ford parts 1909 - 1948

Phone:06 8443324

Email: modela.tparts@xtra.co.nz

www.model-a-autoparts.co.nz

B ENGINE

1932 34 FORD FOUR CYLINDER ENGINE

HEAD GASKET B ENGINE (8090)

06051S \$98.00

Use new modern presealed gasket (m) for best results no leakage. Do not use any gasket cement as pre sealed.



B head gasket also used on most high compression heads on A engines. Pre-sealed, no leakage excellent new gasket.

ENGINE GASKET SET COMPLETE B

06008B
\$168.00



MAIN SHIMS 1932-34 (B)

06346B \$37.50



REAR MAIN OIL SEAL 32-34 B ENGINE NITRITE

06335M \$54.00



B-6335-C \$49.20

New modern rear seal for 32-34 with instructions



REAR OIL SEAL SLINGER FOR MODEL B.

06335X \$120.00

OIL PAN GASKET SET B ENGINE

06781B \$24.50



VALVE COVER GASKET - B (32-34)

06521B \$3.00*



OIL FILTER KIT FIN, 32-34 B ENGINE

06650-FIN
\$1500.00



OIL FILTER KIT-STOCK 32-34

06650- STK \$1490.00



STEERING SHIM GASKET 32-48 (B ENGINE)

03593A \$4.10



STEERING BOX GASKET SET 32-36 (8 PCS)

03581BB \$19.00set



WATER PUMP NUT, KEY & PIN 32-34

08506S \$4.50

WATER PUMP PACK NUT 32-34 SOLID ZINC LIKE ORIGINAL

08523Z \$21.00



WATER PUMP REBUILD KIT S/STEEL B ENGINE

08591SS \$264.00



WATER PUMP GASKET 32-34

08507 \$2.60

B water pump style.



WATERPUMP 32-34 NEW B leakless style

08501-LL \$480.00

FUEL PUMP REBUILD KIT MODEL B ONLY

09349A \$135.00



FUEL PUMP STANDARD GASKET B ENGINE 32-34

09374B \$3.30



CARBURETOR GASKET SET B ENGINE

09502B \$6.30



CARBURETOR REPAIR KIT B ENGINE

09590Z \$132.00



NEEDLE & SEAT SET GROSE JET B ENGINE

09564B \$61.00



CARBURETOR BOWL GASKET 32-34

09592B \$4.20



COPPER GASKET CEMENT SPRAY 340g/ 12OZ

SP21 \$19.60 / 1 CAN

SP21 \$18.00 / 3 CANS EACH
flamable material.



REAR SPRING SHACKLE KIT B ENGINE 32-34

05630 \$133.00

Prices Subject To Change Without Notice.

Check For New Items + Price Updates On Our Website @ www.model-a-autoparts.co.nz

prices are plus GST

Page 21

Model A Parts Ford parts 1909 - 1948

Phone: 06 8443324

Email: modela.tparts@xtra.co.nz

www.model-a-autoparts.co.nz

VALVES

ENGINE VALVES STAINLESS STEEL 28-34 original style mushroom end

06505SS \$26.00ea

Require 8 per engine

Inlet & exhaust valve are the same



VALVE GUIDES SET 8
28-34 original split type.
06510B \$163.00set



VALVE KEEPER /8 28-31
original style (need 8)
06514 \$24.00set

Please check valve guides and remove any manufacture burs to ensure smooth working of the valve stem



VALVE LOCK FOR VALVES
Modern Style. 28-34
06518-7HA \$11.80



MODERN VALVE KEEPER/RETAINER
28-34 (8 required)
06514-8B \$3.60 ea

ENGINE VALVES S/STEEL MODERN 28-34 straight stem style

06505SSM \$30.50ea



Require 8 per engine
inlet and exhaust valve are the same

MODERN STRAIGHT STEM VALVE LARGER HEAD SIZE (NEW)

used for inlet makes more power with a little machining great improvement in power, can be used on exhaust also.



06505LS \$60.00ea

MODERN STRAIGHT STEM SOLID ONE PIECE VALVE GUIDE SET. (NEW)

Excellent new item no sticky valve press, push, hammer guides into block top of guide should be approx 1.450 from top of block. Spray guide with WD40 helps slide in. Instructions included. **original size**
06510N \$123.00



ADJUSTABLE TAPPETS DBL NUT SET

28-34 (8) 06500SLS \$141.00set

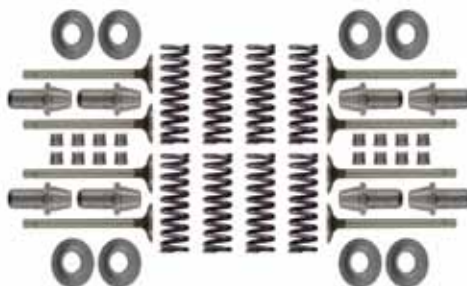

06501KT above \$440.00

1928-1931 above straight stem kit with regular split guides, best kit as below.

NEW 06508KT \$320.00 (below)

1928-1934 standard valve

Modern "Straight Stem"

Stainless Steel Valves standard size guide



NEW 06508KTL KIT 1928-1934
Modern Straight Stem \$365.00 (above)

Stainless Steel **LARGE** inlet Valves regular straight stem exhaust Solid one piece guide much improved engine performance. Excellent new package make the A breathe easier. This kit is a must when replacing valves.

NEW 06511KT KIT 1928-1934

Modern Straight Stem Stainless Steel

LARGE inlet Valves 1.65 regular exhaust Valves 1.5 Solid one piece guide much improved engine performance. Excellent new package makes the A breathe easier. This kit is a must when replacing valves for the GO car. Superior kit \$1035.40

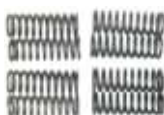

VALVE SPRINGS 8 PER SET 28-34 use new ones painted springs new item
06513C \$9.20 *

VALVE SEATS 28-34

Excellent hardened valve seats. Require 1-8 per engine



06507 \$6.50ea regular



New Large intake Valve Seat
06507A \$7.50ea large
used for our #06505LS

VALVE COVER GASKET 06521 \$4.00*



VALVE COVER BOLTS (10) 06522C \$8.20set
torque to 15-20lbs



VALVE COVER and SUMP BOLT SET (60)
06676SA \$18.75

VALVE SPRINGS 8 PER SET 28-34 use new ones

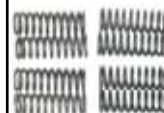

06513 \$9.20 *

VALVE GRINDING HAND TOOL

06508 \$23.00



VALVE GRINDING COMPOUND

06509 \$13.00

VALVE GUIDE TOOL 28-31

06511 \$45.60

Essential tool for removing valve guides.



Valves. stock standard.

Lift .287 with .015" clearance

Seat Angle 45 deg.

Seat width 3/32"

Stem dia .311"

Valve Length 5.677

Head Diameter 1.537"

Valve opening Dia 1-3/8"

Port Dia 1-3/8"

Valve Guide clearance exhaust .002"

Valve G/ clearance intake .001-.0015"

Lifter clearance Exhaust .015"

Lifter clearance Intake .013"

Valve timing

Intake opens 7-1/2deg before TDC

Intake closes 48-1/2deg after BDC

Exhaust opens 51-1/2deg before TDC

Exhaust closes 4-1/2 after TDC

Prices Subject To Change Without Notice.

Check For New Items + Price Updates On Our Website @ www.model-a-autoparts.co.nz

Model A Parts

**WE OFFER ALL CATALOGUED ETC ITEMS WITHOUT LIABILITY WHAT SO EVER,
CHECK ALL ITEMS ON ARRIVAL BEFORE USE.**

MODEL A CONNECTING RODS WITH INSERT BEARINGS

NEW REPLACEMENT MODEL A CONNECTING RODS REENGINEERED FOR THE 21ST CENTURY. STRONGER THAN ORIGINAL STOCK RODS WHILE RETAINING SIMILAR WEIGHT. DOWELED BOLTS FOR PRECISION CAP ALIGNMENT. TRI-METAL INSERT BEARING ELIMINATES THE POURED BABBITT. FORGED AND MACHINED IN THE USA UNDER STRICT ISO AND QS QUALITY STANDARDS. CAN BE USED WITH BABBITT OR INSERT MAIN BEARINGS. AVAILABLE FOR PRESSURE OR DIPPER OILING SYSTEM IN .001,010, 020, 030, 040, 60,

INSERT BEARINGS ARE DESIGNED FOR CRANKSHAFT TO BE REGROUND TO THE FOLLOWING SIZES

010 UNDERSIZE	1.4890/1.4900
020 UNDERSIZE	1.4790/1.4800
030 UNDERSIZE	1.4690/1.4700
040 UNDERSIZE	1.1590/1.4600
060 UNDERSIZE	1.1590/1.4500



**Set 3 Thrust Washers 28-31
06200-00 \$87.00**



**Main shell bearings
see page 19**

New connecting rods are brand new made in the USA, quality made why waste time on old Rods use new ones.

**New Connecting Rods
with new insert bearings
for splash oiling or
pressure system.**

06200-001 \$1268.00 set

06200-10

06200-20 “

06200-30 “

06200-40 “

06200-60 “

**Insert Bearings
sets for conrods.**

06201-001 \$160.00/set

06201-10 “

06201-20 “

06201-30 “

06201-40 “

06201-60 “

TORQUE ROD BOLTS TO 35LBS

New H connecting rods coming soon for highly tuned high Hp engines.

Prices Subject To Change Without Notice.

Check For New Items + Price Updates On Our Website @ www.model-a-autoparts.co.nz

Prices are plus GST

Page 23

Model A Parts Ford parts 1909 - 1948

Phone:06 8443324

Email: modela.tparts@xtra.co.nz

www.model-a-autoparts.co.nz

FLYWHEEL

FLYWHEEL TO CRANKSHAFT BOLT SET 28-48

06376 \$9.50



4X7/16-20X13/16 bolts per set with the heads cross-drilled for safety wire.



FLYWHEEL GAUGE KIT 28-31

06381 \$71.50

FLYWHEEL RING GEAR

28-48 06384 \$61.50

Heat shrink onto flywheel with tapered teeth facing the rear of the vehicle. Tightens onto flywheel as it cools.



FLYWHEEL TO CRANKSHAFT DOWELS 28-31

06387 \$6.00pair



FLYWHEEL HOUSING BOLT SET 28-31

06378MB \$11.50 set



FLYWHEEL HOUSING GASKET 28-31

06396 \$1-00*



FLYWHEEL SHIM

06400 \$2.20pair

This U shape shim between the flywheel housing and cylinder block. 2 per set. These or .010 thick and brass as original. You may need more than one set. This alignment is critical in your Engine Gearbox set up and also elimination of vibration.



FLYWHEEL DOWEL RETAINER 28-31

07609 \$7.00

Steel retainer plate.

FLYWHEEL Dust cover bolt set

06398MB \$2.20

SAFETY WIRE 90FT

06459 \$19.66

New Flywheel set up.

lightened and counter balanced, New Harmonic dampener fitted. New Ring gear fitted. New pressure plate. excellent for the GO Car. B6375S \$1320.00 best money can buy for your car.



OIL PUMP

OIL PRESSURE

Engine Cold 5-10 psi

Engine Warm, medium RPM 3-5 psi

Engine Warm, Idle 1-3 psi

OIL GAUGE HOLDER 28-29

06537A \$24.30



30-31

06537B \$24.60

GAUGE BRACKET DUAL HOLDER CHROME

06603 28-M30 \$102.00

06630B M30-31 \$105.00

OIL PUMP DRIVE BEARING

06541 \$39.80



OIL PUMP DRIVE GEAR 28-34 EXCELLENT

06551U \$63.00



OIL PUMP SLEEVE FOR DRIVE GEAR 28-33

06561 \$5.80



OIL PUMP DRIVE GEAR BEARING RETAINER SPRING 28-34

06570 \$3.86



OIL PUMP COVER PLATE 28-31

06616 \$7.44



OIL PUMP HOLE PLUG 28-31

06621 \$1.00



OIL PUMP Screen COVER GASKET 28-34

06626 \$1.30



OIL PUMP SCREEN 28-34

06623 \$8.00

OIL PUMP, NEW completely new excellent 1928-31, increased oil flow 06600B \$386.00 as below.



OIL PUMP REBUILD KIT 28-34 COMPLETE

06601KT \$97.00



OIL PUMP REBUILD KIT 06600U \$76.00



OIL PUMP RETAINING SPRING CLAMP

06618 \$4.40



OIL PUMP COVER GASKET 28-31

06619 \$1.40



OIL PUMP RETAINER SPRING CLAMP 28-34

06620 \$2.40

OIL PUMP Bushing 28- to Nov 29 .656 OD

06612AR \$16.00 ea
2 required

NOV 29-1934 .625 OD

A6612 \$10.00 ea

Prices Subject To Change Without Notice.

Model A Parts Ford parts 1909 - 1948

Phone:06 8443324

Email: modela.tparts@xtra.co.nz

www.model-a-autoparts.co.nz



OIL RETURN PIPE GASKET (2) 28-31
06648A \$1.50 pair*



OIL RETURN PIPE BRASS WASHERS 30-31
06648B \$1.30set



OIL RETURN PIPE COPPER WASHERS 28-M30
06648C \$1.80set



OIL PIPE MOUNTING BOLTS 28-31
06648X \$3.90set

OIL FILTER KIT SPIN ON FILTER 28-31
06650S \$290.00



OIL PRESSURE GAUGE

06602 \$135.50
Complete ready to install.



OIL PRESSURE GAUGE FITTINGS HOOK UP KIT 27-31
06602H \$36.00

OIL PUMP IDLER GEAR SHAFT
06656 \$8.60



OIL PUMP SERVICE KIT
06658 \$78.00



OIL SUMP BOLTS 28-31
06676R \$16.30set

Engine Oil capacity is 5 Qts. However when changing your oil you will not be able to drain all of the oil. Some will remain in the conrod dipper pan. Adding 5 qts of oil may cause a leak at the rear main baffle. 4 1/2 qts should be enough then check after running engine, do not over fill.



OIL PAN CLEAN OUT SCREW & LOCK NUT WASHER 12 pc
06726MB \$4.00



OIL PAN CLEAN OUT PLATE GASKET 1928
06727AR 95 cents ea



OIL PAN DRAIN PLUG 1928
06730A \$11.00set



DRAIN PLUG WITH MAGNET 29-34
06730M \$9.00ea
For oil sump.

OIL PAN REPAIR BUNG FOR B SUMP
06730RPB \$56.00ea



(A), Unsolder the old stripped out plug then braze this new plug into pan. this is a 3/4-24 threaded hole for 29-31 A sump plugs.
06730RPA \$56.00ea



GASKET OIL DRAIN PLUG FIBRE WASHER
06734A \$1.50

OIL DIP STICK ORIGINAL STYLE 28-34
06750 \$7.50



OIL FILLER TUBE 3 BAFFLES 28-31- A ENGINE

06763A \$39.60 p.coated
06763 \$14.00 steel



OIL CAP BREATHER BLACK POWDER COATED (A ENGINE) 28-31
06766P \$18.00 P.Coated
06766 \$7.30 steel

OIL BREATHER SS (A & B ENGINE) 28-31

Excellent item to allow your engine to breath better used standard on the B Engine

SS Filer tube & Top A or B Engine
\$325.50

This is the best unit available to make youe engine breathe correctly from the sump.

SUMP OIL PAN GASKETSET A ENGINE 27-31; tighten up to 5lbs only.
06781 \$7.00*

Installing oil pan gasket can be done by applying a thin coat of high tack sealant to the block on one side of the gasket. Let it tack up for 15min, then instal the gasket to the block. The gasket should touch the edge of the front rope packing. Then apply a little more high tack at the end of the cork against the rope to seal that area. Torque to 5-6 lbs if gasket starts to squeeze out you have over torqued the bolts and it will leak.



Prices Subject To Change Without Notice.

Check For New Items + Price Updates On Our Website @ www.model-a-autoparts.co.nz

Prices are plus GST

Page 25

Model A Parts Ford parts 1909 - 1948

Phone:06 8443324

Email: modela.tparts@xtra.co.nz

www.model-a-autoparts.co.nz

GEAR BOX/ TRANSMISSION



GEAR SHIFT BOOT
07001 \$4.00ea*



**GEAR SHIFT BOOT
RING SUPPORT**
07001A \$22.00

MAIN GEAR SHIFT DRIVE GEAR 28-31

IF SHAFT IS WORN MORE
THAN 002th, IT SHOULD
BE REPLACED OR YOU WILL
JUMP OUT OF GEAR
07017BU \$325.00



MAIN SHAFT TRANSMISSION 28-31

07060U \$188.00



MAIN SHAFT BEARING SNAP RING SEPT 1929 -1931/

07070 \$4.30



**FRONT MAIN GEARBOX
BEARING SEALED 28-48**
07025L \$21.00

All Steel both sides.
07025LS \$10.00 *



**MAIN DRIVE GEAR
DRIVE BAFFLE 29-31**
for excessive end float
may not be required if
using a sealed bearing.
07040 \$4.40



**TRANSMISSION
DRIVE GEAR SPACER**
07045B \$14.70set



**TRANSMISSION BOLT
& WASHER SET**
07050MB \$7.40



**MAIN SHAFT COLLAR
RING EA 28-31**
07061 \$3.50



**MAIN SHAFT PILOT
SPACER 28-48**
07063 \$2.20ea



**MAIN SHAFT BEARING
SEALED L&S 28-48**
steel covered
07065US \$10.10

Sealed 07065 \$30.00
steel with removable rubber
side as per picture.

GEARBOX SHIFT RAIL, BELL HOUSING SEAL. MODERN NEW.

07112m \$80.00



Gearbox rear seal
07112S \$58.00



**UNIVERSAL GASKET
SET 28-31**
07090GS *\$2.25



**UNIVERSAL JOINT
REBUILD KIT 28-48**
07090K \$177.00



UNIVERSAL JOINT NEW
28-48
07090U x 1 \$120.00* ea



**TRANSMISSION MAIN
Shaft Bearing Baffle 28-31,** check for excessive
end float may not be re-
quired if using a sealed
bearing #07065
07080B \$5.20

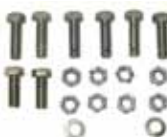

U-JOINT BOLTS 28-31
07095MB \$28.60set
18 pieces



**UNIVERSAL JOINT
SPECIAL WASH/BOLT**
28-31
07095 \$4.00



**TRANSMISSION LOW &
REVERSE SLIDING
GEAR standard**
29 teeth, 6 spline 28-31
07100 \$172.00



**TRANSMISSION
SECOND & HIGH
SLIDING GEAR standard**
23 teeth 6 spline 28-31
07101 \$201.00



**GEARBOX REVERSE
IDLER GEAR &
BUSHING standard**
18 teeth 28-31
07141 \$156.00

**YOU MUST USE 600W OIL IN YOUR
STOCK
MODEL A GEARBOX
Penrite 250 – ask us for it.**



**GEARBOX CLUSTER
GEARS 28-31 standard**
excellent quality
07113 \$498.00



**GEARBOX REVERSE
IDLER SHAFT 29.31**
07140 \$21.80
with O ring seal.

GEARBOX CLUSTER GEAR SHAFT 28-31

Its easier to remove and
install shaft from front end
of trans box. There is an O
ring groove cut on one end
of the shaft and O ring
installed. This O ring prevents
oil from leaking. Be sure to
replace the reverse idler shaft
to. 07111 \$26.50



CLUSTER BEARING SPACER
slide inside cluster to center
front insert short roller bearing
and rear longer roller bearing
can also use another rollerbea-
ing in place of the spacer.
07115 \$4.00ea



THRUST WASHER
07119 \$13.00 ea
used until Jan 29 (2 req)



**CLUSTER GEAR REAR
BEARING 28-48 long**
located at the small gear
end of the cluster gear
07121A \$10.00 ea



MAIN DRIVE SHAFT
roller bearing, fits in
front of cluster gear &
main drive gear
07118A \$9.00 ea
Two required 1928-48.

Prices Subject To Change Without Notice.

Model A Parts Ford parts 1909 - 1948

Phone:06 8443324

Email: modela.tparts@xtra.co.nz

www.model-a-autoparts.co.nz

GEAR SHIFT LEVER CHROME

1928-31

07210 \$122.00



REVERSE IDLER GEAR BUSHING 1928-1931

07142 \$6.60ea



GEARBOX GASKET SET 28-31

07153 \$3.50*



TRANSMISSION LID GASKET 28-31

07154 60 cents*



GEAR STICK KNOB BLACK 29-36

07213A \$11.00



GEAR STICK KNOB BROWN

07213B \$11.00



GEAR SHIFT KNOB 28-36 LEATHER With Blue Ford Script

07213L \$65.00



GEAR STICK KNOB WITH CLOCK 28-36 (BLACK)

07213BC \$89.00



GEAR STICK KNOB CLOCK (WOODGRAIN)

07213WC \$74.00



TRANSMISSION SHIFT COVER BOLTS

07223X \$7.00set



GEAR SHIFT LEVER SPRING 28-31

07227 \$7.70



TRANSMISSION PLUNGER & SPRING PLUG 28-31

07222P \$5.60



GEAR SHIFT LEVER SPRING CLIP 28-31

07228 \$4.84



TRANSMISSION

Gear Shifter Shaft
Low & Reverse
28-31

07240 \$41.40



TRANSMISSION

Gear Shift shaft
Intermediate & High
shaft 28-31

07241 \$41.40



TRANSMISSION BOLT SET CAD 28-31

80040 44pc \$25.60set

80036 86pc \$39.20set



GEAR SHIFT PLUNGER & SPRING 28-31

07233 \$13.50set



TRANSMISSION SHIFTING FORK PINS/2

07232 \$2.20pair



NEW GEARBOX

Synchronized

Modern Synchronized gearbox for the Model A. Wonderful addition, require complete exchange sound gearbox otherwise additional \$200.00 core fee

28-29 07005A NZ \$3850.00 ex Napier

30-31 07005B NZ \$3850.00 ex Napier

usual manufacture delay is 4-7 weeks. great touring gearbox.

Match up with the NZ Overdrive unit makes for a perfect touring unit .



OVERDRIVE

The Mitchell Model 1000 Overdrive is a 2 speed manual overdrive transmission.

Stick Shift, floor mounted in the cab next to the standard stick. 060000D

Price US \$3000.00 ex usa

Overdrive and install kit, weight 100 pounds approx.



Prices Subject To Change Without Notice.

Check For New Items + Price Updates On Our Website @ www.model-a-autoparts.co.nz

Prices are plus GST

Page 27

Model A Parts Ford parts 1909 - 1948

Phone: 06 8443324

Email: modela.tparts@xtra.co.nz

www.model-a-autoparts.co.nz

CLUTCH

PEDAL PADS OVAL

18422 \$5.50 pair*



PEDAL PADS ROUND

18433 \$7.00* pair.



CLUTCH PLATE BOLTS

12 28-32

07563X \$9.40



BELL HOUSING

FLYWHEEL BLTS 28-31

07502X \$12.20 set

Clutch Housing/Flywheel housing bolt set

06380MB \$10.75



CLUTCH RELEASE-THROW OUT

BEARING HUB 29-31

07561B \$78.00

FLAT HEAD CLEVIS PIN

28-31 USA LHD

07507B \$2.50

Used on 7/8 Pedal shaft



CLUTCH SHAFT COLLAR

28-31 USA cars LHD

07507C \$13.00

PEDAL SHAFT RETAINER PIN 28-31

07509A \$2.40



CLUTCH ADJUSTABLE

ARM YOKE 29-31

07521 \$19.00



TRUNION NUT 1929-31

07522B \$7.00

Used with clutch adjustment arm turn the nut clockwise to decrease the clearance between the clutch disc & pressure plate. The clutch pedal should move 3/4 "before it engages.



CLUTCH SPRING MULTIPLATE model.

07523AA \$60.00



CLUTCH RELEASE BEARING SPRING 28-31

07562 \$2.90

THROW OUT BEARING 28-31

07580 standard \$30.00 Permanently lubricated. Sealed on both sides, widest part of the bearing toward engine.

07580A Top Quality \$58.00



PILOT

CLUTCH BEARING 29-48

07600L \$5.00*

Sealed both sides.



CLUTCH DISC 28-42

9" inch the short side of hub on the disc is against the flywheel. Use centre alignment tool before tightening 12 bolts per 20 lbs.

07550A x 1 \$45.00

07550A x 2 \$40.00 each

07550A x 5 \$30.00 each

New Flywheel set up.

lightened and counter balanced, New Harmonic dampener fitted. New Ring gear fitted. New pressure plate. excellent for the GO Car. B6375S \$1320.00 best money can buy for your car.



NEW

9 INCH PRESSURE PLATE

(1928-40)

11460 \$280.00

A engine. Most popular item. Some machining required on Flywheel.

1/3 less pressure used to depress clutch pedal.



PRESSURE PLATE BOLTS (6)

07563VX \$28.00

CLUTCH DISC ALIGN TOOL 28-31

07550T \$6.00*

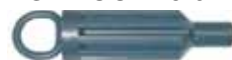

A most essential item, required when aligning clutch plate. Reuseable for many years.

RADIATOR

RADIATOR 28-29 (NEW)

08005A \$1420.00

new complete bolt in.

Original type tanks tubes. The bottom tank has 3 clips to secure the headlight wire. Complete ready to install.



RADIATOR 30-31 (NEW)

08005B \$1420.00

new complete bolt in.

Original type tanks tubes. The bottom tank has 3 clips to secure the headlight wire.

Complete ready to install.



PRESSURIZED RADIATORS (NEW)

as above but pressurized

08006P 28-29 \$1200.00

08007P 30-31 \$1200.00

These Radiators are pressurised like a modern radiator hidden from sight.

OVERFLOW TANK 15" 28-38 VERSION Stainless Steel

08005WO15 \$130.00

Excellent overflow tank for Model A or Hot Rod/V8. Great item.



RADIATOR NECK 28-29

08020A \$66.00

For replacing your radiator neck.



RADIATOR NECK 30-31

08020B \$66.00

For replacing your radiator neck.



RADIATOR CAP 28-29

08100A \$39.00

Brass - chrome plated



RADIATOR CAP 30-32

08100C \$47.20

Stainless steel



Prices Subject To Change Without Notice.

Check For New Items + Price Updates On Our Website @ www.model-a-autoparts.co.nz

Prices are plus GST

Model A Parts Ford parts 1909 - 1948

Phone:06 8443324

Email: modela.tparts@xtra.co.nz

www.model-a-autoparts.co.nz

HOW TO TEST YOUR RADIATOR FLOW!

Remove the bottom hose from the radiator and temporarily plug it with a rubber ball. Fill the radiator. Remove the ball and the water should empty in 4 seconds or less. If it takes longer, then your tubes are partly clogged.



RADIATOR CAP 1932 CHROME (B ENGINE)
08100B \$49.00



RADIATOR CAP GASKET 28-29 Cork
08110A 60 cents each



RADIATOR CAP GASKET 30-31 Cork
08110B 60 cents each



RADIATOR MOUNT TO FRAME BOLTS 28-48
08130X \$21.20 full set



RADIATOR SHELL SCREW SET
08200C 30-31 \$3.80
08200B 28-29 \$3.80



RADIATOR BRACE ROD FIREWALL BRACKET SS 1928-32
08140/41-SS \$24.20 pair



RADIATOR BRACE ROD SET ZINC PLATED 28-31
08133B \$48.00

RADIATOR BRACE ROD SET PLATED S/S 28-31
08133BSS \$67.00



RADIATOR SHELL 28-29 CHROME
08208A \$475.00
some fitting may be required.



RADIATOR SHELL 28-29 NICKEL
08208D \$665.00
some fitting may be required.



RADIATOR SHELL 1930 STAINLESS STEEL
08208B \$1600.00
some fitting may be required.



RADIATOR SHELL GROMMETS 28-29
08210A \$2.30*set



RADIATOR GROMMET SET 30-31
08210B \$2.30*set



RADIATOR SHELL EMBLEM FORD USA 1931-1932
08212 \$29.00



RADIATOR EMBLEM 28-30 black NZ
08212CAN \$88.50



RADIATOR SCRIPT MOUNTING SET 09-31
08213MB \$7.30



RADIATOR CRANKHOLE COVER 28-29
08216A \$9.00



RADIATOR CRANKHOLE COVER 30-31
08216B \$9.00



RADIATOR SHELL LACING
16739AS 28-29 \$23.40
16739BS 30-31 \$23.40
167739B 32-34 \$24.50



WATER OUTLET NECK 28-29 NEW MOLD
08250A \$73.70
When replacing take care, Torque to 50lbs do not over tighten 5 3/8 neck



WATER OUTLET HEAD TO RADIATOR 30-31
08250B \$73.70
When replacing take care, Torque to 50lbs do not over tighten 6 inch neck



WATER OUTLET NECK GASKET THICK PAPER 28-31
08255A 80 cents*



WATER OUTLET GASKET COPPER 28-31
08255C \$5.50

Prices Subject To Change Without Notice.

Check For New Items + Price Updates On Our Website @ www.model-a-autoparts.co.nz

Prices are plus GST

Page 29

Model A Parts Ford parts 1909 - 1948

Phone:06 8443324

Email: modela.tparts@xtra.co.nz

www.model-a-autoparts.co.nz



**TEMPERATURE PROBE
PIPE 4 INCH PIPE 28-31**
08256P \$39.30set
Insert into top hose to allow
water temp probe as below.



**TEMPERATURE
GAUGE- 28-31**
08272 \$140.00set



SIDE WATER INLET
28-34 extra boss built in
for fitting Temp gauge
sensor. This is the best
true engine temp by
Anderson
08275ACC \$73.00



**BLACK RED STRIPE
RADIATOR HOSES**
28-29
top hose 6 1/4"
bottom hose 2 3/4"
08260AB \$20.00*set



**BLACK RED STRIPE
RADIATOR HOSES**
30-31
top hose 8 1/4"
bottom hose 2 3/4"
08260BB \$20.00*set



**RADIATOR HOSE SET
ALL RED 3 PCS 28-31**
08260-86B \$42.00 set



**HOSE CLAMP SET
28-34 STAINLESS**
not original but far
superior quality.
08261A \$11.70



**WATER INLET DOMED
BOLTS SIDE BLOCK 28-31**
08275 \$8.60pair



**WATER INLET GASKET
27-31**
08280A 88 cents* ea



COPPER
08280C \$7.00

water outlet Pipes, make sure of the
correct alignment for the pipe with the
Radiator outlet and the Engine outlet.
Even if this means the drain tape is not
center of the bottom of the pipe

**WATER OUTLET
PIPE 1928-29**
08291AR \$30.00



WATER OUTLET PIPE 30-31
08291 \$32.90
Original design.



WATER OUTLET PIPE 28-31
08115SS \$35.00*
painted our own production*
stainless steel



**WATER OUTLET PIPE
PETCOCK 28-31**
08115 \$15.00



**THERMOSTAT
160 deg.**
08270 \$27.50



**TEMPERATURE
GAUGE STRAP**
For oval style speedo
08272OS \$59.00

LUGGAGE RACK

LUGGAGE RACK CHROME 28-31
18575B \$369.00ea



Luggage rack,
chrome plated
with wood stained
strips and black
brackets.



**LUGGAGE RACK
HARDWARE ACORN NUT**
18575HW3 3/8-16 \$2.20ea
18575HW1 1/4-20 \$3.60ea



**LUGGAGE RACK STAINLESS
STEEL BOLTS 3/8X1**
18575HW5 \$2.40

**LUGGAGE RACK
ADAPTER BRACKET
28-29**
18576AS \$52.00set



**LUGGAGE RACK ADAPTER BRACKET
30-31**
18576BS \$52.00set



Prices Subject To Change Without Notice.

Model A Parts Ford parts 1909 - 1948

Phone:06 8443324

Email: modela.tparts@xtra.co.nz

www.model-a-autoparts.co.nz

MOTOMETER



**MOTO-METER & LOCKING
CAP WREATH RIM 30-31**
18352B \$168.00



**MOTO-METER & LOCKING
CAP WREATH RIM 28-29**
18352AR \$168.00



**MOTO-METER JUNIOR
CHROME wreath design
With Ford Logo**
18354CW \$92.00



**QUAIL THERMO TEMP
30-31**

18386B \$235.00ea
Flying Quail Thermo
Temp

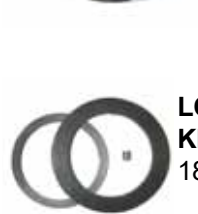

**QUAIL THERMO TEMP
28-29**

18386AR \$235.00ea
Flying Quail Thermo
Temp



**LOCKING CAP REPAIR
KIT 28-29**

18360ARK \$7.00



**LOCKING CAP REPAIR
KIT 30/31**

18360BRK \$13.00



**LOCKING CAP
GASKET NEOPRENE**
18361IN \$2.20ea



**THERMOMETER UNIT FOR
QUAIL RADIATOR CAP**
18355TQ \$43.00

GEARBOX

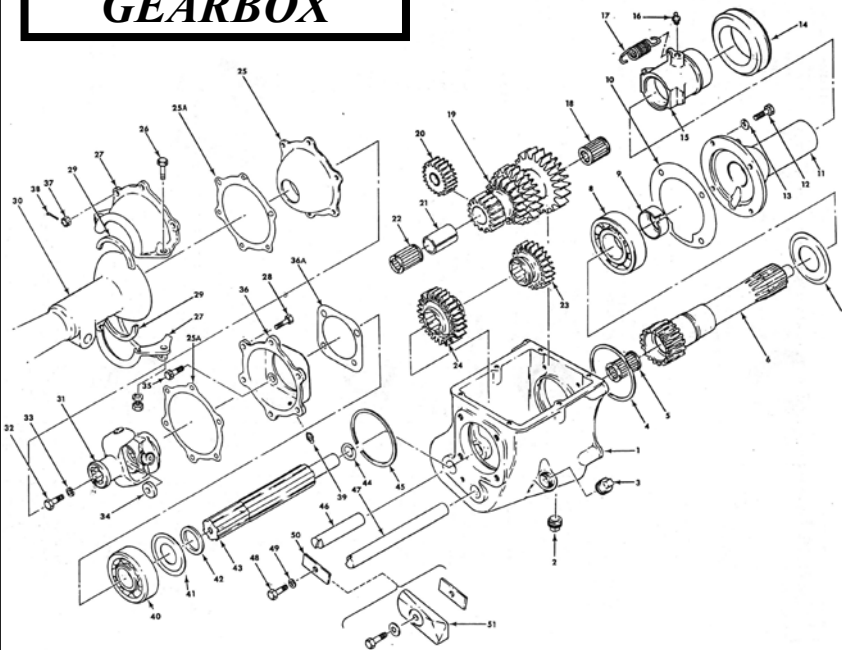

MOTOMETER *no Ford logo*



Available are the Junior moto meter
with Boyce logo and ford.

Polished Brass w/wreath rim 18354-BW

Polished Brass w/plain rim 18354-BP

Chrome w/wreath rim A-18354-CW(ford)

Chrome w/plain rim 18354-CP (ford)

All above are \$106.10 ea

STONE GUARD



STONE GUARD 28/29
18700A \$230.00ea

Highly polished stainless
steel, includes mounting
clips screws and rubber
bumpers.



STONE GUARD 1930
18700B \$230.00ea

Highly polished stainless
steel, included mounting clips
screws and rubber bumpers.



STONE GUARD 1931
18700C \$230.00ea

Highly polished stainless
steel, included mounting clips
screws and rubber bumpers.



**STONE GUARD
HARDWARE KIT 28/31**
18700SK \$29.00ea

Prices Subject To Change Without Notice.

Check For New Items + Price Updates On Our Website @ www.model-a-autoparts.co.nz

Prices are plus GST

Page 31

Model A Parts Ford parts 1909 - 1948

Phone:06 8443324

Email: modela.tparts@xtra.co.nz

www.model-a-autoparts.co.nz

WATER PUMP

Do not over grease your water pump as you will clog up your radiator.

LEAKLESS WATERPUMP

genuine imported model, the only type to use.....be careful do not be fooled, ask me.

Do not grease these waterpumps

NEW LEAKLESS WATERPUMP 28-29

08501AN \$348.00

New leakless sealed front bearing stainless shaft rear lipped neoprene seal.

NEW LEAKLESS WATER PUMP 30-31

08501BN \$348.00

New leakless sealed front bearing stainless shaft rear lipped neoprene seal.

We do offer from time to time No2 style leakless waterpump when the above is unavailable, works the same just different bearings and requires greasing as per the instructions.

WATER PUMP WRENCH 28-34
do not overtighten your nut.
Not required for Leakless waterpump.

08502 \$2.65*

WATER PUMP NEW STUD BOLTS SET 28-31

08505B \$12.00*

New style easy to remove waterpump with these studs installed. **A genuine must add on item.**

WATER PUMP STUD NUTS-4 28-31

08505N \$2.00

WATERPUMP LEATHER COVER BLACK 28-31

08501CB \$18.00



DELUXE WATER PUMP KIT 1928-29

08591A \$195.00

DELUXE WATER PUMP KIT 1930-31

08591B \$195.00



WATER PUMP SHAFT WITH IMPELLER SS PINNED 28-31

08510AP \$61.00



WATER PUMP GASKET 28-31

08507 50 cents* each
5= \$2.00



WATERPUMP STAINLESS STEEL SHAFT MODERN 28-31 with sealed bearing.

08501-30M \$110.00



WATER PUMP MOUNTING NUT, KEY, S/PIN 28-34

08511A 28-34 \$3.60set



FAN 2 BLADE 28-31 ALUMINUM

08600A \$135.00



FOUR BLADE FAN STEEL

08600C \$64.00*
good item. great cooling.



WATER PUMP NEOPRENE LEAKPROOF SEALS 28-34

08525B \$15.00set



WATER PUMP SHAFT COLLAR 28-34

08511C \$4.40ea*

Install to reduce end play in impellor shaft.



WATER PUMP IMPELLER 28-31

08512 \$18.50



WATERPUMP STEEL TEAR DROP WASHER 28-31

08513B \$2.50



WATER PUMP REAR BUSHING LEAKLESS 28-34

08520S \$50.60

includes neoprene seal to guarantee leak proof seal when used on new shaft.



LEAKLESS WATER PUMP PACKING NUT (SOLID BRASS) 28-29

08523AS \$41.20

includes new neoprene seal to prevent leaks best on new shaft.



LEAKLESS WATER PUMP PACKING NUT (ALUMINUM) 30-31

08523BS \$41.20

includes new neoprene seal to prevent leaks best on new shaft.



WATER PUMP REAR BEARING NUT & SEAL 28-29

08520/23BM \$70.00



WATER PUMP REAR BEARING NUT & SEAL SET 30-31

08520/23ZM \$70.00



WATER PUMP BEARING FELTS & WASHERS

08542A \$8.00



WATER PUMP BEARING FELTS PAIR

08542F \$3.00

Prices Subject To Change Without Notice.

Prices are plus GST

Model A Parts Ford parts 1909 - 1948

Phone:06 8443324

Email: modela.tparts@xtra.co.nz

www.model-a-autoparts.co.nz

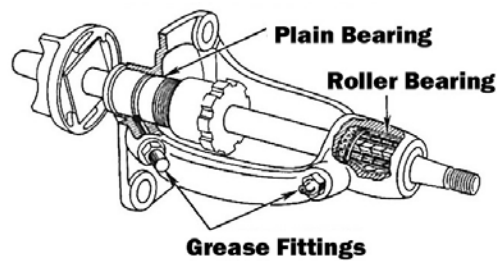

Repalcement of Water Pump shaft.
be sure the end play of your shaft to
head is 006-010.



**WATER PUMP SOLID
LEAD PACKING RINGS
PAIR**
08524A \$16.00 pair



**WATER PUMP LEAD
SPLIT RINGS**
08524B \$16.00pair

**WATER PUMP PACKING
Lead Strips for(original)
28-31
08524 \$9.00 (pair)**

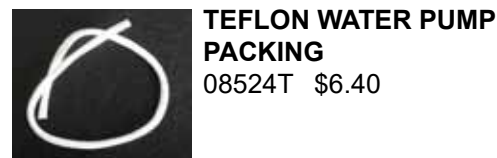

**TEFLON WATER PUMP
PACKING**
08524T \$6.40

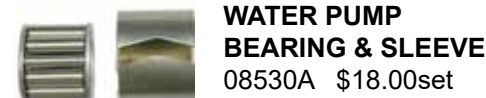

**WATER PUMP
BEARING & SLEEVE**
08530A \$18.00set



**WATER PUMP MODERN
BEARING & SLEEVE
28-34
08530M \$40.00**



FAN BELT BLACK
Good standard quality
27-31 43"
08620A \$19.95

Fan Belt 44 "" for the
xtra length if required.
for Alternator
08620REOS \$28.00

both are non script

TIP
**ALWAYS CARRY A SPARE
FAN BELT.**
**YOU NEVER KNOW WHEN YOU
MAY NEED ONE IN A HURRY.**

DID YOU KNOW?
GAS TANK CAPACITIES
1928-29 holds 10 gallons
1930-31 holds 11 gallons

GAS TANK



GAS TANK WELT 28-31
09000 \$10.50



GAS TANK SEALER
09001 \$165.00
Used for sealing leaking
fuel tank re use excess.



GAS TANK ETCH
09002 \$39.00
Used for preparing gas
tank for above sealer.

GAS TANK ANTI SQUEAK 9 x-3/4"
ROLL WOVEN TREATED FABRIC
09299C 30-31 \$12.50
09229B 28-29 \$12.50



09229A 28-29 \$15.00
(For Fordor only) 12.5ft



**GAS TANK FIREWALL
BOLTS 28-29**
09002A \$8.00



**GAS TANK FIRE WALL
BOLTS 30-31**
09002B \$8.00set



**GAS TANK BELT BOLTS
EARLY 1930**
09003A \$8.00



**GAS TANK TO BELT
RAIL 28 - 29**
09003AR \$8.00



GAS TANK BOLTS
09003B 1930 \$8.00set
09003C 1931 \$8.00set

GAS TANK FILLER SCREEN 28-31
fuel filter screen for non threaded
09020 \$24.00



Prices Subject To Change Without Notice.

Check For New Items + Price Updates On Our Website @ www.model-a-autoparts.co.nz

Prices are plus GST

Page 33

Model A Parts Ford parts 1909 - 1948

Phone:06 8443324

Email: modela.tparts@xtra.co.nz

www.model-a-autoparts.co.nz



GAS CAP 28-29 CHROME
09030A \$32.00



GAS CAP 30-31 STAINLESS STEEL
09030C \$35.20



GAS CAP 28-29 Leather Gasket
09035L \$6.50



GAS CAP 30-31 Leather Gasket
09036L \$6.50



GAS CAP GASKET 28-29 Cork
09035A 60 cents* ea



GAS CAP GASKET 30-31 CORK
09035B 60 cents* ea



FUEL BOWL COMPLETE 29-31
09155 \$73.00 Die cast body with heavy duty glass bowl seal and screen. excellent item.



FUEL BOWL GLASS BOWL ONLY
09155A \$16.60



SEDIMENT BULB SCREEN-CORK 29-31
09160C \$3.30set



SEDIMENT BOWL NEOPRENE GASKET
09173N \$2.20ea

SEDIMENT BOWL BRASS SCREEN
09155SC \$2.00*



GAS TANK CLAMPS 30-31
09011 \$7.50ea
Use 2 clamps per side.



GAS TANK CLAMPS 28-29
require 5
09010 \$10.30ea



SEDIMENT BULB REBUILD KIT 28-31
09155RK \$13.00



BRASS PLUG FOR CAST IRON SEDIMENT BOWL 28-31
09175 \$24.20



FUEL TAP SHUT OFF BRASS VALVE 28-31
09189U \$82.00



FUEL TAP SHUT OFF VALVE BRASS LATE 31
09189AU \$82.00



FUEL SHUT OFF VALVE MODERN 28-31
Great safety item
09190V6 volt \$145.00
09190V12 volt \$145.00



FUEL SHUT OFF GROMMET ON FIREWALL 1931
09190 \$8.00



GAS VALVE REPAIR KIT 1928-31
09193S \$6.00



FUEL TANK FILTER SCREEN 28-31,fits part number 09189U.
09194A \$12.00

Stainless steel screen inserted at bottom of gas tank at the shut-off valve. Prevents rust in tank from entering gas line. A must to help prevent fuel blockage.

GAS/FUEL LINE GAS TANK INSIDE 28-29

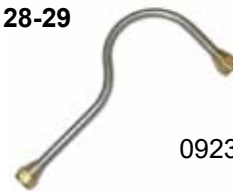

09230A \$9.50*

GAS/FUEL LINE INSIDE CAR 30-31

09230B \$9.50*

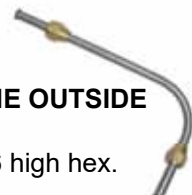

GAS/FUEL PIPE LINE OUTSIDE WALL TO CARB

1928-May 1931, 9/16 high hex.
09240B \$9.50*



GAS LINE 28-31

May 31 to end 1/2 X 20 threads.
09240BB \$22.00

NOTE: Set ferrule no more than 1/8" from the end of the tube. To set your ferrule, remove the gas strainer from the carburetor, and replace it with a 1/2" - 20 bolt (at least 1/2" in length); install fitting and ferrul on gas line and then tighten. Remove bolt and reinstall gas strainer. Ferrul will be set at the correct distance.



GAS LINE FITTING 28-31

09245 \$12.00

GAS GAUGE ASSEMBLY COMPLETE 28-31

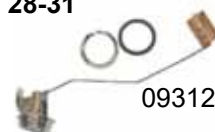

09312D \$80.00ea

Complete unit easy to replace



GAS GAUGE FLOAT CORK 28-31, original type.
sealed for longer life.
09312F \$5.50



GAS GAUGE FLOAT NEOPRENE 28-31
09312FLM \$11.30

GAS GAUGE REBUILD KIT 28-31

09320 \$15.00



Prices Subject To Change Without Notice.

Model A Parts Ford parts 1909 - 1948

Phone:06 8443324

Email: modela.tparts@xtra.co.nz

www.model-a-autoparts.co.nz

The correct sequence for the installation of the Gasket Gas Gauge is: gasket, glass, gasket face plate, small nut, large gasket against the tank, gas gauge assembly, brass nut, large nut.



GAS GAUGE MASTER REBUILD KIT 28-31

Includes easy to read lens and cover
09320S \$20.50
This is the best set includes everything.



GAS GAUGE GASKET NEOPRENE SET 28-31

09322 \$4.50 *
Good set.



GAS GAUGE CHROME INNER NUT 28-31

09326 \$10.20



GAS GAUGE OUTER NUT CHROME 28-31

09330 \$11.50

GAS/PETROL GAUGE WOODEN FUEL LEVEL (T)

Dipstick
02900G \$6.50



GAS GAUGE SET ALUMINIUM 2 PIECES 28-31

09300 \$16.50
Tool for removing fuel gauge to stop leaks, fitting new seals.



GAS GAUGE SET STEEL 2 PIECES 28-31

09300HD \$10.00*
Tool for removing fuel gauge to stop leaks, fitting new seals. Improved tool, it works.



6 VOLT ELECTRIC FUEL PUMP KIT COMPLETE

09350/6Volt \$170.00
09350/12volt \$182.00
2-3 psi.



Fuel Pump only 12Volt
09350P \$106.30

ELECTRIC FUEL PUMP



1LM12

Ideal low pressure pump for Model A silent or as near to, suitable for inside car application or within the engine bay. 12volt negative or positive earth. 1litre per minute mx fuel usage, operating pressure 2-3psi diaphragm pump



15LM12

12 volt positive or negative earth
1.5 litres per minuete flow 3-4 psi.
self regulation diaphragm pump.



LM102

Diaphragm pump 12 volt. Universal and SU replacement. positive or negative 1-2psi (low pressure pump)

SEE INSIDE BACK PAGE OF CATALOGUE FOR FULLER DESCRIPTION INFORMATION ON THESE FUEL PUMPS FOR PETROL OR DIESEL

MANIFOLD

MANIFOLD EXHAUST 1928-31

09430A \$238.00ea



Leaking manifolds are mainly due to distortion, replace with a new Manifold to cure the leaks. Torque up to 45 lbs.



MANIFOLD EXHAUST RINGS SET 28-31

09440 \$9.00set

INTAKE MANIFOLD/ USA LHD

drilled and tapped hole for vacuum connection 28-31

9425W \$344.00 for right hand drive requires welded linkage stud



INTAKE TO EXHAUST BOLT SET 28-31

09425B \$3.70



MANIFOLD STUD 28-31

bolt set
09431 \$4.60 set*



BRASS NUTS FOR MANIFOLD SET 28-31

09430N \$5.40set*



MANIFOLD CUPSHAPED STUD WASHER SET 28-31

09443 \$4.50set*



MANIFOLD GASKET 2 COPPER COMPOUND

09433C \$28.00set
THE BEST ONE



MANIFOLD GASKET 2 PIECE 28-31

Economy style
09433 \$10.00



MANIFOLD GASKET 1 PIECE 28-34

steel asbestos-like easy fit.
09433STL \$12.00* x 1 each
09433STL \$10.00* x 5 each

Prices Subject To Change Without Notice.

Check For New Items + Price Updates On Our Website @ www.model-a-autoparts.co.nz

Prices are plus GST

Page 35

Model A Parts Ford parts 1909 - 1948

Phone: 06 8443324

Email: modela.parts@xtra.co.nz

www.model-a-autoparts.co.nz

AIR FILTER

Air Filter for the Zenith or Tillotson for LHD adapt to fit RHD
09600P \$ 34.00*



PAPER FILTER REPLACEMENT

09600PF
\$5.00* each



CARBURETOR



CARBURETOR GASKET TO MANIFOLD 28-34

09447A \$.50*cents ea
5=\$2.00



CARBURETOR INTAKE TO MANIFOLD COPPER GASKET 28-31

09447C \$7.20

2 BARREL DOWNDRAFT CARB & INTAKE MANIFOLD unit.

The Model A will really perform well once its breathing is improved, this Carb is a great step forward for both power and fuel economy. Straight fit for LHD cars. RHD cars require linkage change. wonderful bolt on boost.
09425 \$1100.00



CHOKE CABLE for above downdraft Weber Carburetor
09700W \$110.00



6 & 12 VOLT ELECTRIC FUEL PUMP KIT COMPLETE
see page 35

Zenith Float level = 5/8" below upper machined surface. Model B=33/64 below upper body machined surface.



YOUR RE-BUILT ZENITH CARBS

Send us your rebuildable carb. We re-kit back to like new, must be in rebuildable condition.
09595RAA \$480.00

We charge a Core fee if your Carb is not suitable for rebuilding.
Corr Fee \$180.00.



CARBURETOR TO MANIFOLD BOLTS SET 28-31

09511C \$1.80



ZENITH PASSAGE PLUG SET

09512P \$4.40

ZENITH ADJUSTING NEEDLE

09525 \$16.50



CARBURETOR ADJUSTING NEEDLE HOUSING 7FNITH

09528 \$27.00



TILLOTSON ADJUSTING NEEDLE SEAT

09533 \$4.70



ZENITH ADJUSTING NEEDLE SEAT

09532 \$5.30

CARBURETOR MAIN JET 28-31

09534B \$15.40



CARB HINGE BRACKET BRASS WITH RIVETS

09554 \$13.10

CARBURETOR FLOAT VALVE & SEAT SET 28-31 tillotson grose jet style

09550GJT \$33.50



NEEDLE & SEAT SET GROSE JET B ENGINE

09564B \$49.00



CARBURETOR SINGLE VENTURI 28-31

09586B \$5.00*



CARBURETOR DRAIN PLUG 28-30

09590B \$2.70

CARBURETOR THROTTLE SHAFT & LEVER

knurled bushing Zenith
09581BU \$8.60



Prices Subject To Change Without Notice.

Model A Parts Ford parts 1909 - 1948

Phone: 06 8443324

Email: modela.tparts@xtra.co.nz

www.model-a-autoparts.co.nz

ZENITH IDLING JET 28-31 ASSEMBLY REPLACEMENT

#09542 \$18.60



ZENITH 28-31 CAP JET ASSEMBLY

#09538 \$18.00



CARBURETOR JET TOOL

09543 \$41.00

Zentih socket wrench



CARB SECONDARY WELL ZENITH

09545 \$10.00



ZENITH CHOKE SHAFT 28-31

09547 \$13.89



ZENITH CHOKE SHAFT NUT 28-31

09547N \$2.80



CARBURETOR IDLE STOP SCREW 28-31

09582S \$1.10



ZENITH THROTTLE SHAFT & LEVER 28-31

09581 \$45.00



ZENITH CHOKE SHAFT LEVER 28-31

09548 \$5.70



ZENITH/ TILLOTSON CHOKE SHAFT brass LEVER 28-29

09548B \$35.50



TILLOTSON FLOAT BRASS 1928-31

09550T \$62.00



FLOAT PIN 1928-31

9558 \$1.50*



ZENITH FLOAT BRASS 28-31 some fitting req

09550 \$46.00



CARB GAS STRAINER 28-30

09559 \$20.00

Zenith essential item to help maintain clean fuel.



ZENITH FLOAT VALVE SEAT SET ORIGINAL

09564 \$18.50

MODERN FLOAT VALVE & SEAT ZENITH 28-31

09564VT \$37.00

The stainless steel ball will seat into a gas resistant rubber, ring for a great seal.



FLOAT VALVE TILLOTSON 28-31

09564T \$35.40

The stainless steel ball will seat into a gas resistant rubber ring for a great seal.



TILLOTSON FLOAT VALVE AND NEEDLE SEAT 28-31

09565 \$18.70



CARBURETOR EXTERNAL HARDWARE KIT

09585MB \$11.00



TILLOTSON IDLE MIXTURE SCREW SPRING 28-34

09577T \$8.00



ZENITH THROTTLE PLATE 28-31

09585Z \$13.50



ZENITH BUTTERFLY SCREW SET

09549/85MB \$5.00



CARBURETOR ADJ. NEEDLE DRIVER

09570C \$6.00*



CARBURETOR COMPENSATOR JET 28-31

09575 \$3.36



ZENITH IDLE ADJUSTING NEEDLE, SPRING, CLIP 28-30

09577A \$9.24



ZENITH ADJUSTING NEEDLE M-30 TO END 30-31

09577B \$10.50



CARBURETOR FUEL LEVEL GAUGE 28-31

09599 \$14.00

Gauge for setting carburetor fuel level.



CARBURETOR GASKET SET ZENITH 28-31

09502Z \$6.00*

CARBURETOR REBUILD KIT ZENITH 28-31 complete fully rebuilt kit to new



CARBURETOR COMPLETE REBUILD KIT ZENITH, BACK TO NEW 28-31

09595MZ \$276.00

CARBURETOR REBUILD KIT ZENITH 28-31

09595Z \$52.00



CARBURETOR ZENITH 28-31 Carb Bolt essential spare item 09512D \$3.00



CARBURETOR GASKET SET(3 hole) TILLOTSON 28-31

09502T \$4.20*



CARBURETOR TILLOTSON BOWL GASKET 28-31(3 hole)

09592T \$1.60*

CARBURETOR REUILD KIT TILLOTSON 28-31 (3 hole style)

09590T \$37.40



TILLOTSON CARBURETOR MASTER REBUILD KIT COMPLETE KIT.

09590MT \$238.00

Prices Subject To Change Without Notice.

Check For New Items + Price Updates On Our Website @ www.model-a-autoparts.co.nz

Prices are plus GST

Page 37

Model A Parts Ford parts 1909 - 1948

Phone: 06 8443324

Email: modela.tparts@xtra.co.nz

www.model-a-autoparts.co.nz

CHOKE ROD SET

09700B 28-29 \$32.00

09700C 30-31 \$32.00



CHOKE ROD SLEEVE 28-31

09705A \$3.20*



CHOKE ROD SPRING 28-31

09709 70 cents*



CHOKE ROD GROMMETS SET 28-31

09715 \$2.00*



CHOKE ROD GROMMETS 28-31

09715A \$2.00*

Used on the outside a car



CHOKE ROD UPPER GROMMET 28-31

09717 \$2.00*



SPARK, THROTTLE RODS ADJUSTABLE SLEEVE 28-31

09758 \$24.00

Very handy item for good adjustment of setting. For the rods or spark setting



ACCELERATOR FOOT REST & POST 28-34

09765 \$6.00*



ACCELERATOR FOOT REST BASE 28-34

09770A \$7.00



ACCELERATOR FOOT REST BASE SCREW SET

09770MB \$2.80



ACCELERATOR CAP 28-31

09725 \$7.20



FULTON ACCELERATOR PEDAL ASSEMBLY 28-31

09735F \$63.00

screws to floorboard

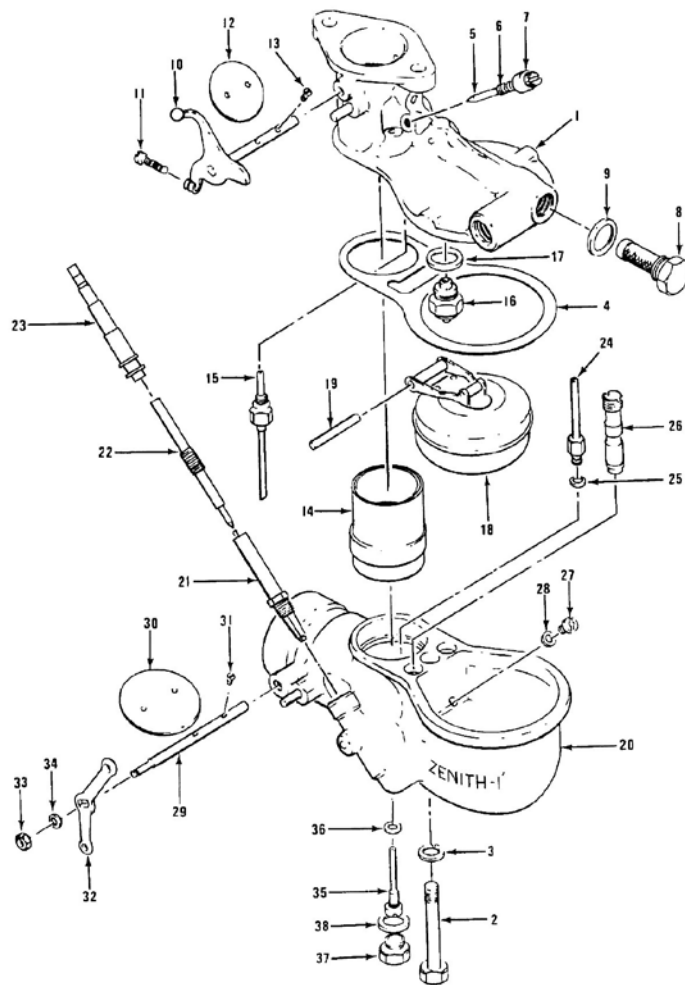

THROTTLE ROD ONLY 28-31 6"

09742 \$8.70



ACCELERATOR ROD ONLY 28-39 10-3/4"

09747 \$9.30



ENGINE CONTROL ROD SET 28-31 USA cars

09740S \$28.00



ENGINE CONTROL ROD SET 28-31 NEW ZEALAND

09740SS \$26.30



Prices Subject To Change Without Notice.

Model A Parts Ford parts 1909 - 1948

Phone:06 8443324

Email: modela.tparts@xtra.co.nz

www.model-a-autoparts.co.nz

GENERATOR

ALTERNATORS MODERN UNIT
CONVERTED FOR USE ON MODEL
A'S. excellent units easy to fit . A must
for all Model owners.

ALTERNATOR 6 VOLT POSITIVE EARTH

10001A 30 amp \$614.00
Essential item for good
lights, easy to fit 30amp
great for lights fit halogen
for excellent lights

1001B 60amp6volt Posi- tive /earth \$656.00

ALTERNATOR 12 VOLT NEGATIVE EARTH

Model A 10001C 30 amp
\$565.00

ALTERNATOR 12 VOLT NEGATIVE EARTH

Model A 10002 100 Amp
\$580.00

GENERATOR BRUSH SET 29-48 (set 3)

10069CS \$9.00

GENERATOR/ALTERNATOR TENSION BRACE/BOLT 10152B \$7.30*



ALTERNATOR / GENERATOR PIVOT BOLT & NUT

10151ALT \$3.30

GENERATOR CUT OUT 1928-1931 Regulator.

excellent item
positive earth
10505F \$56.00

GENERATOR CUT OUT FORD SCRIPT

1928-1939 Diode
version pos earth.
10505D \$84.00

AMP METER 28-31

None Script
10850/20 20-20 \$21.00
10850/30 30-30 \$21.00

AMMETER BRASS FORD SCRIPT 26-31

10850F 20-20 \$22.50
10850F/30 30-30 \$22.50

GENERATOR FIELD COIL UNIT

10175 \$95.00



STARTER

**New modern 12 volt starter 28-31 no
more worries re Bendix braking,** fit
and working in 1 hour. You only need to
buy a foot on switch try Super Cheap
SCA 12V 60 amp or your own idea.
amazing difference gentle on car and
very quick start. 11009 **\$389.00 ***



New ignition starter switch available
see under ignition switch page 40

STARTER MOTOR SET MOUNTING BOLTS 3/8 SET

11001X \$4.10

STARTER DRIVE END BUSHING BRONZE 28-32

11052 \$3.95

STARTER END PLATE BUSHING EARLY 28.

-627 ID / -688 OD
11135A \$6.00

STARTER END PLATE BUSHING 28-53.

-627 ID / -753 OD
11135B \$3.95

STARTER BRUSH Set 1928-1931

11054 \$12.00set

STARTER BRUSH SPRING

11059 \$2.85

STARTER BRUSH HOLDER

11061C \$4.10

BENDIX SPRING 3/8 28-31

11375 \$37.00

Carry one in your tool box,
5/16 also available for early
models. **Change to
modern starter drive then
no worries as below.**



MODERN STARTER DRIVE 28-31

11001S \$42.00*



All Model A owners need this..must have
straight armature shaft to work correctly.
Keyed and screwed for correct firm fitting.



STARTER BRUSH INSULATOR

11062C \$4.20



STARTER ARM WASHER

11006 \$1.06ea



BENDIX SPRING 5/16-24 +2 WASHER (E28)

11377C \$9.50set



BENDIX BOLTS+TABBED WASHERS 3/8 SET 28+ 53

11377D \$5.46set



BENDIX TAB WASHERS 2X5/16

11379A \$3.60pair



BENDIX TAB WASHERS 3/8. 28-48

11379B \$2.10pair



BENDIX SHAFT KEY

11384 \$85



STARTER SWITCH 28-31

11450A \$44.70



STARTER MOTOR 29-31 REBUILD KIT

11025S \$98.00

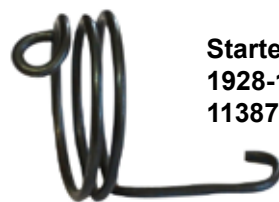

Starter foot spring 1928-1931 RHD

11387 \$14.00

Prices Subject To Change Without Notice.

Check For New Items + Price Updates On Our Website @ www.model-a-autoparts.co.nz

Prices are plus GST

Page 39

Model A Parts Ford parts 1909 - 1948

Phone:06 8443324

Email: modela.tparts@xtra.co.nz

www.model-a-autoparts.co.nz

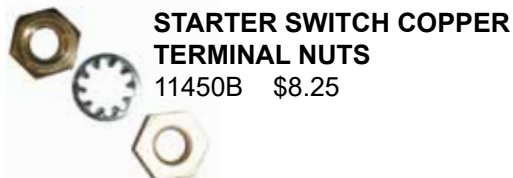

**STARTER SWITCH COPPER
TERMINAL NUTS**
11450B \$8.25



**STARTER SWITCH
GASKET 28-EARLY 30**
11450G \$1.00 each*



**FUSE STARTER
SWITCH ASSEMBLY
28-34**
11450SF \$24.00
Essential item for
model A cars solid
quality item



**STARTER SWITCH
SCREWS 29-31**
11451R \$2.00



FUSES 5 PER SET 28-31
11455 \$4.70set
30Amp



**START ROD-CADMIUM
PLATED USA model**
11470 \$4.00



**STARTER ROD
GROMMET 28/30 OVAL**
11480 \$3.70



**STARTER ROD
GROMMET 28-30**
11480A \$4.20



**STARTER GROMMET
COVER 28/30 OVAL**
11481A \$4.30



**STARTER GROMMET
COVER 30/31 ROUND**
11481B \$10.00



**STARTER ROD COVER
SCREWS**
11481AX \$1.80



**ACCELERATOR &
POST RUBBER PAD
28-31**
11471C \$4.75



**IGNITION SWITCH
PLATE**
11556 \$5.00



IGNITION SWITCH RING
11557 \$6.60



**REPLACEMENT
IGNITION 28-31**
pop out look a like with
additional accessory
terminal for radio etc.
11575EMA \$175.00



**IGNITION SWITCH
REPLACEMENT 2 KEYS
28-31**
11575BS \$37.00

**IGNITION SWITCH
Modern replacement
start on the key 2 KEYS
28-31**
11575BS \$37.00

**ORIGINAL CABLE REPLACEMENT
FROM DISTRIBUTOR TO
IGNITION 28-31**
11575ER \$64.00



Does not include ignition key best to
use the one at the bottom of this page.



**IGNITION JUMPER
CABLE 28-31**
11575J \$51.00
Designed to carry in tool
box as a spare to get you
home.



**IGNITION CABLE to
distributor 28-31**
11575W \$37.00
always carry a spare in your
tool box to get you home.
same as above without the
the clip on the end ready to
install. Required for permi-
nant fitting.



**INSTRUMENT PANEL
DASH PANEL 28-E30**
11805A \$84.00



**INSTRUMENT PANEL
DASH PANEL 30-31**
11805E \$84.00



**INSTRUMENT PANEL
SCREWS**
11806C 28-29 \$2.30set
11807C 30-31 \$2.30set



**DASHBOARD SCREW
KIT 28-29**
11810AR \$6.60



**DASHBOARD SCREWS
KIT 30-31**
11810B \$4.10



**BELT RAIL SCREWS
CHROME 28-29**
11900C \$8.20



**BELT RAIL SCREWS
CHROME 30-31**
11950C \$7.30 Chrome
11950S \$6.80 s/steel



**BELT RAIL RUBBER
WASHERS (6) 28-31**
11950R \$4.00



**BELT RAIL SIDE SCREW &
WASHER SET 28-31**
11952 \$2.60

Prices Subject To Change Without Notice.

Model A Parts Ford parts 1909 - 1948

Phone:06 8443324

Email: modela.tparts@xtra.co.nz

www.model-a-autoparts.co.nz

DISTRIBUTOR



COIL 6 VOLT 28-31

plus(+) side goes to ignition switch. 6volt.

12000A \$43.00

12 volt Standard 1928-1972

12029B \$57.00

COIL 28-31 ORIGINAL NON SCRIPT

2000NF 6v \$118.00



COIL TO FIREWALL SCREW SET 28-29

12001A \$2.60



COIL BRACKET 19-55

12000CB \$8.30

DISTRIBUTOR LOCKER 28-34

12127A \$3.00set
Screw and locking nut

RESISTOR FOR COIL

12000R\$21.00

Used to step down the 12 Volt battery to 6 volts. The purpose of the resistor is to limit the voltage to the coil when using a 12 volt battery

DISTRIBUTOR BODY 28-34

12105BR brass \$59.00

Steel contacts 28-34

12105A \$59.00

DISTRIBUTOR CAP 28-34

12115 \$9.30*

DISTRIBUTOR PULLER 28-31

12104PU \$90.00

DISTRIBUTOR

Brand new



New Distributor 28-31 all ready to fit into your engine modern fittings

12127NM \$326.00

This is brand new, buy one easy to fit no more worries all modern fittings everything brand new. Save time fit in minuets no more hassle includes lower shaft and Rotor.

MODERN DISTRIBUTOR TOP

Modern style complete with leads etc. Used on high com heads etc. Fits straight on distributor. **12105M \$76.70**



MODERN DISTRIBUTOR SAME AS ABOVE BUT CAP ONLY 1928-31

12105MC \$36.60

DISTRIBUTOR NEW



MODERN DISTRIBUTOR

FS Electronic Ignition Centrifugal advance. 12V Negative Earth with high performance Coil. These units have been used on the Model A for many years and have a proven track record. No more adjusting your spark lever.

12130FS12 \$727.50 (12V, NE)

12130FS6 \$727.50 (Positive Earth 6V)

DISTRIBUTOR INDEX PIN

28-34

12128 \$4.00

DISTRIBUTOR OILER 1928-34

12135T \$16.00



DISTRIBUTOR PLATE SPRING

12137 \$3.00



DISTRUBUTOR BUSHING (PAIR)

12132A \$4.00



DISTRIBUTOR CAP BAIL SET 28-31

12144S \$10.30



DISTRIBUTOR LOWER PLATE, EXTRA LONG WIRE

12148B \$23.00



DIST. LOWER PLATE WIRE PIGTAIL

12148W \$4.00



DISTRIBUTOR LOWER PLATE, EXTRA LONG WIRE

12148LW \$3.40



COIL WIRE NIPPLES KEEPS MOISTURE OUT. (pair)

12000NP \$3.00*

MODERN COIL TO DISTRIBUTOR WIRE

14302M \$5.55*



Tachometer 6 & 12v 0-3500 RPM accepts 2-1/16 gauge

12119 6 volt \$299.00

12120 12v \$299.00



DISTRIBUTOR HEAT SHIELD 28-31 slips under distributor

12280 \$13.65



DIST. PLATE CONNECTOR 28-32

12153 \$8.40



DIST. POINT BLOCK 28-32

12160 \$16.60



Prices Subject To Change Without Notice.

Check For New Items + Price Updates On Our Website @ www.model-a-autoparts.co.nz

Page 41

Prices are plus GST

Model A Parts Ford parts 1909 - 1948

Phone:06 8443324

Email: modela.tparts@xtra.co.nz

www.model-a-autoparts.co.nz

DISTRIBUTOR CAM SCREW WITH HOLE 28-34

12211/13M \$4.80 set



DISTRIBUTOR UPPER SHAFT with oil hole 28-31

12178SM \$28.50



DISTRIBUTOR LOWER SHAFT 28-34

12249 \$11.60



DISTRIBUTOR CAM SHAFT KIT 28-31

12170KT \$35.50



DIST. SHAFT SLEEVE FIBER WASHER

12194 \$1.48



DISTRIBUTOR SHAFT THIN WASHER

use to elimiate body ware
12180 \$1.70



DISTRIBUTOR SHAFT SLEEVE WITH PIN 28-34

12195 \$4.00



DISTRIBUTOR SHAFT SLEEVE PIN 28-34

12196 \$1.05

DISTRIBUTOR POINTS MODERN STYLE 28-31



12151CPT \$10.00 **top quality**

12151CPTQ \$7.00 standard

DISTRIBUTOR POINTS ORIGINAL STYLE 28-31



12199R \$17.30 standard

12199TQ \$42.00 top quality



DISTRIBUTOR CONDENSER MODERN 28-31

12300M \$15.00



DISTRIBUTOR CONDENSER 28-31 original style

12300A \$13.50ea

POINTS FILE

easy to use keeps points in good order

12309 \$13.50ea

12309 x 2 \$10.00 ea



VOLTAGE TESTER 28-31

tests condition of the coil, points
and condenser. 12111 \$66.00



IGNITION + COIL TESTER KIT 28-31 (6 & 12v)

Test for spark to distributor and
correct polarity(wires to coil on
the correct post) if polarity is
backwards your car is harder to
start. 12110 \$84.50

DISTRIBUTOR CAM WRENCH SPANNER 28-31 stepped for ease of use a must for every Model A owner

12213A \$ 2.50*
Holds cam
while adjusting,
a must item.



CONNECTORS

28 May-1930 (SET 4)

12275A \$3.50* set
Distributor to spark plug



CONNECTORS 30-31 (4 PER SET)

12275B \$3.50* set
Distributor to spark plug

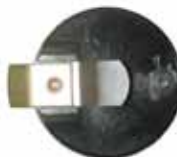

DISTRIBUTOR ROTOR 28-34

12200 \$9.40*
Always carry a spare



DISTRIBUTOR CAM 28-32

12210A \$29.00
Model B cam creates very
good spark dwell.



DISTRIBUTOR CAM 28-32

12210S \$48.00
Much improved longer dwell
for better running engine
engineered by professional
Model A Engine specialist.

SPARK PLUG MOTORCRAFT

28-31 7/8th x18 torque to 25lbs (BEST)
Everyday plug gap at 032-035,
12405 \$8.25 ea



SPARK PLUG TOP NUTS (4)

Champion 3X only
12409 \$20.00set



SPARK PLUG 7/8th x 18 CHAMPION W16Y 28-31

12406 \$18.50ea
Replacement plug for the
original 3X plug.

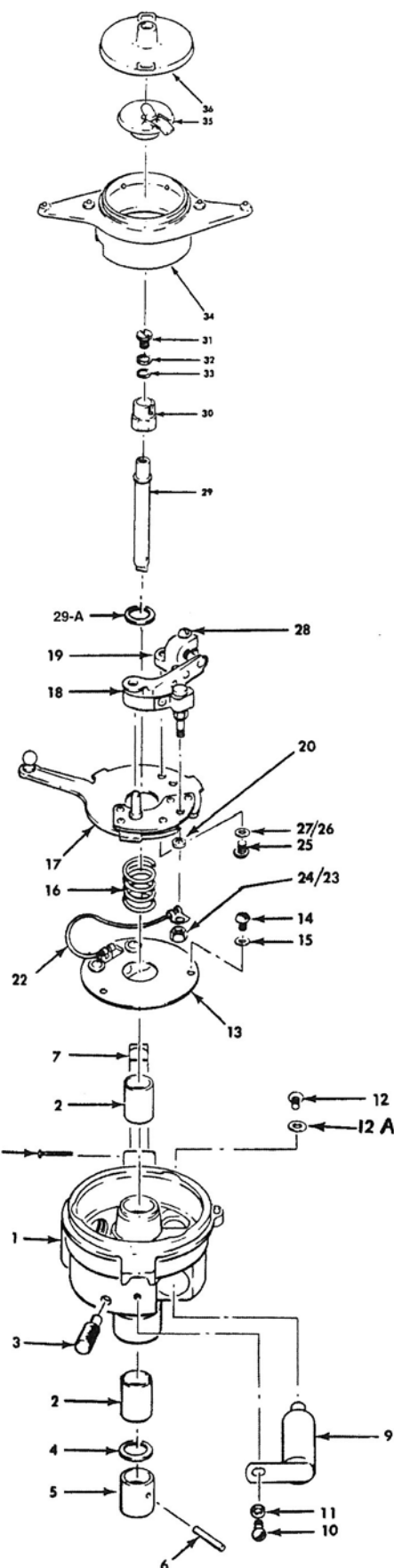

SPARK PLUG ADAPTER SET 4 for 14mm plugs

12405ADAP \$58.00



SPARK PLUG GASKET SET

4 PC original type
12410 \$6.30 set

Prices Subject To Change Without Notice. Page 36

Check For New Items + Price Updates On Our Website @ www.model-a-autoparts.co.nz

Prices are plus GST

Model A Parts Ford parts 1909 - 1948

Phone:06 8443324

Email: modela.tparts@xtra.co.nz

www.model-a-autoparts.co.nz

HEAD LIGHTS



**HEADLAMPS S/STEEL
30-31 1 BULB 6V PAIR**
New excellent quality.
13000B1S \$700.00pair



HEADLAMP RIM SS
13001RMAR 28-29 \$72.00
13001RMB 30-31 \$72.00



**HEADLIGHT RIM RETAINER
CLIP 28-29**
13016A \$5.25



**HEADLIGHT RIM RETAINER
CLIP 30-32**
13016B \$5.25



HEAD LIGHT COVERS
1928-31
13050A \$66.00 pair

**HEADLIGHT MOUNTING BOLT & NUT
HOLLOW TO ACCEPT WIRES 28-32**
(need 2)
13002 \$17.00 ea



HALOGEN BULBS 28-31
13007Q12 \$20.00ea 12v
13007Q6 \$29.00ea 6V



**HALOGEN
CONVERSION KIT 12V**
13026-QH12 \$92.00set
No reflectors



**QUARTZ HALOGEN
CONVERSION KIT 6
VOLT**
13026QH6 \$92.00set
No reflectors

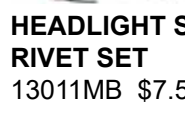

**HEADLIGHT SHELL
RIVET SET**
13011MB \$7.50



**HEADLIGHT RIM U
SHAPED CLIP 28-32**
13015C \$6.10



**HEADLIGHT BAR BOLT
W/NUT LOCKWASHER 1932**
13119 \$6.00



**HEADLIGHT GLASS
LENS WITH FORD
SCRIPT 28-31**
13060 \$34.65ea



**HEAD LIGHT
REFLECTOR 2 BULB**
13025B 28-31 \$80.85ea
13028B 1932 \$42.00ea



**HEAD LIGHT
REFLECTOR 1 BULB
28-31**
13025C \$54.00ea



**HALOGEN
REFLECTOR KIT
28-31 12V**
13027QK12 \$222.00



**HALOGEN 6volt
REFLECTOR KIT 28-31**
13027QK6 \$222.00



**Headlight Reflector Kit
12Volt, 2 bulb reflector
with turn signal**
13027QK12TS \$294.00



**RIM LATCH POST SET
Stainless Steel 28-34**
13046S \$12.00



**HEADLIGHT RIM T-BAR
Stainless Steel 30-31**
13047B \$6.30



**HEADLIGHT LATCH
REPAIR KIT STAINLESS
STEEL 28-29 33-34**
13044ASS \$13.00ea



**HEADLIGHT LATCH
REPAIR KIT STAINLESS
STEEL 30-32 35-36**
13044BSS \$11.00ea



**HEADLAMP TO CROSSBAR
NUT AND WASHER SET**
13003MB \$2.52



**HEADLIGHT LENS
FLUTTED E28**
13060A \$46.40

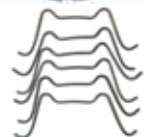

**HEADLIGHT LENS
RETAINER CLIP SET
28-32**
13061A \$4.50



**HEADLIGHT LENS
GASKET CORK
28-36**
13066 \$2.50*pair
Also 32-39 Pickup



**HEADLIGHT LENS
GASKET
NEOPRENE 28-36**
13065-N \$5.40pair
Also 32-39 Pickup



**HEADLAMP PLUG 3
HOLE TYPE SET**
preventing possible
shorting 28-32
14584 \$3.80pr



**HEADLIGHT SOCKET
30-31 1 BULB**
13076A \$21.00
**HEADLIGHT SOCKET
30-31 2 BULB**
13076B \$25.20



**HEAD LAMP SOCKET
ASSEMBLY28-29
2 BULB**
13075B \$23.73
**HEAD LAMP SOCKET
ASSEMBLY28-29
1 BULB**
13075B1 \$21.75



**HEAD LAMP SOCKET
ASSEMBLY 2 BULB
30-31**
13075C \$23.80



**HEADLIGHT PLUG
ASSEMBLY - UNIVERSAL**
13076U \$8.00



**HEADLIGHT FOCUSING
SCREW & SPRING 28-29**
13081A \$3.90set

**HEADLIGHT FOCUSING
SCREW & SPRING 30-31**
13081B \$3.40set

Prices Subject To Change Without Notice.

Model A Parts Ford parts 1909 - 1948

Phone:06 8443324

Email: modela.tparts@xtra.co.nz

www.model-a-autoparts.co.nz

LIGHT BULBS



**HEADLIGHT BULB 6V
DOUBLE CONTACT**
32/50 CP 1919-1934
13007D \$3.75



**HEADLIGHT BULB 12V
DBL CONTACT 32/50CP**
1919-1934
13007E \$4.50



**COWL LAMP BULB 6
VOLT CONTACT**
13465HR6 \$4.50



**STOP/TAIL/HEADLIGHT
LIGHT BULB**
6 v single contact
13465B \$4.50 21CP
12v single contact
13465DV \$4.50



**STOP/TAIL LIGHT BULB
6V DBLE CONTACT**
13465D \$5.20
13465D3 \$5.20
off set pin 21-3 CP



**STOP/TAIL LIGHT BULB
6V SGL CONTACT 21cp**
1919-1948
13465BV \$3.00



**BULB 6 VOLT 3CP
DASH LAMP BULB
COWL LT BULB**
13466 \$3.50



HALOGEN BULBS 28-31
13007Q12 \$20.00ea 12v
13007Q6 \$29.00ea 6V

COWL LIGHTS



COWL LAMP MARKING KIT
30-31
13300X \$12.60



**COWL LAMPS 28-29
ORIGINAL 6 VOLT PAIR**
13302AR \$285.00

**COWL LAMPS 30-31
ORIGINAL 6 VOLT PAIR**
13302ES \$285.00

**COWL LAMPS 30-31
with turn signal 12v**
13302-ESTS \$283.20

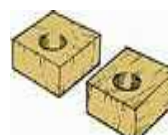

**COWL LAMP early
Rubber grommet**
13324 \$2.50

**COWL LAMP MOUNTING
BLOCK SPACER 30-31**
13303S \$7.80



**COWL LAMP MOUNTING
BRACKET 28-29
fits inside cowl**
13300BR \$146.00



**COWL LAMP
MOUNTING BOLT 28/31**
13304 \$4.20



**COWL LIGHT SOCKET
AND RIVET 30-32**
13317 \$10.50



**COWL LIGHT TURN
SIGNAL ADAPTOR Kit**
13300BS \$65.20



**COWL LAMP LENS 28-29
GLASS**
13308AR 28-29 \$12.00ea
13308D 30-31 \$12.00ea



**COWL LIGHT LENS
GASKET 28-29 (PAIR)**
13309AR \$4.20pair



**COWL LIGHT LENS
GASKETS 30-31**
13309C \$4.20pair



**COWL LIGHTS
REFLECTORS 30-31**
13315C \$16.38

Prices Subject To Change Without Notice.



**HEADLIGHT BAR
BEADED RUBBER PAD**
28-29
13114APB \$8.20



**HEADLIGHT BAR
BEADED RUBBER PAD**
13114BPB 30-31 \$8.20



**HEADLIGHT SCREW
RIVETS 28-32**
13121 \$10.50



**HEADLIGHT BAR
BOLTS SET 28-31**
13122A \$9.45



**HEADLIGHT BAR TO
FENDER PATCH 30-31**
13124B \$23.20ea



**HEADLIGHT BAR
TO FENDER PATCH**
29-30
13124A \$22.90ea



**FRONT LICENSE
PLATE BRACKETS**
29-31
13145 \$12.20



**HEADLIGHT SOCKET
HOLDER 28-29**
13118A \$11.00
**HEADLIGHT SOCKET
HOLDER 29-34**
13118B \$11.00



**HEADLIGHT SOCKET
FERRULE 28-32**
13075S \$15.00

Model A Parts Ford parts 1909 - 1948

Phone:06 8443324

Email: modela.tparts@xtra.co.nz

www.model-a-autoparts.co.nz

TURN SIGNAL KIT 6V
28-31 the best by far.
13310A \$163.00

TURN SIGNAL KIT 12V
28-31
13310A12 \$163.00

TURN SIGNAL SWITCH WITH WIRING 6V / 12v
13340UTS \$68.00

TURN SIGNAL SWITCH WITH WIRING 12V
13310C \$44.00

COWL LAMP PIGTAIL SET
13412A \$7.35

TURN SIGNAL FLASHER
12V 28-31
13350-12 \$15.00

6V TURN SIGNAL FLASHER WITH SHUT OFF
28-31
13350BEEP \$80.50

12V TURN SIGNAL FLASHER WITH SHUT OFF
28-31
13350/12BEEP \$80.50

TURN SIGNAL FLASHER
6V 28-31
13363 \$15.00

COWL LIGHT CROSS OVER WIRE 28-31
14428 \$40.00

COWL LAMP BULB 6 VOLT CONTACT
13465HR6 \$4.20
Cowl lamp bulb 6volt
3cp single contact
13466 \$3.00

TAIL LIGHTS

TAIL LAMP 28-31 LEFT STAINLESS STEEL WITH LICENSE. PLATE ILLUMINATOR 6 volt
13405DL \$67.00

TAIL LAMP 28-31 RIGHT STAINLESS STEEL 6volt
13405DR \$67.00

TAIL LAMP 28/31 RIGHT HAND 12 VOLT
13405R \$66.40

TAIL LAMP 28/31 LEFT 12 V License lens
13405L \$63.00

DRUM TAIL LIGHT 28-
EARLY 29
13605L LEFT \$309.00
RIGHT \$276.00

TAIL LIGHT BOLT SET
8 PCS S/STEEL 28-32
13405W \$4.20

TAIL LIGHT CROSS OVER WIRE CONNECTS TO MAIN LOOM
14423X \$27.00

TAIL LIGHT WIRE
SINGLE CONTACT
13410 \$16.40

REAR LICENSE BRACKET DUO LAMP"
13406B \$36.20

LICENCE PLATE RED REFLECTORS
13406R \$3.50pair
BLUE RELECTORS
13406 \$3.50pair

TAIL LIGHT LICENSE LENS GASKET 29-32
13447 \$1.80

TAIL LIGHT LICENSE LENS
13445 \$10.80

TAIL LIGHT LENS ALL RED NZ
13450A 30-31 \$20.00
13450B 28-29 \$20.00

TAIL LIGHT LENS RED & AMBER 28-31 USA
13450RA \$23.400

STOP TAIL LIGHT LENS 28-31 NZ
13450S \$22.00

DRUM TAIL LIGHT STOP SIGN 28-E29
13653 \$14.70

DRUM LIGHT BODY LEFT 28-E29
13640 \$71.60

Right (no license light)
13641 \$71.60

DRUM TAIL LIGHT GASKET
13461 \$1.00

DRUM TAILLIGHT RETAINER SCREW SET 28-E29
13441BT \$18.00

TAIL LIGHT reinforcing plate, used under fender when attaching tail light bracket.
13463 \$13.00

TAIL LAMP WIRE SHIELD 28 - 66 PICK UP
13467BK \$9.90

Prices Subject To Change Without Notice.

Check For New Items + Price Updates On Our Website @ www.model-a-autoparts.co.nz

Prices are plus GST

Page 45

Model A Parts Ford parts 1909 - 1948

Phone:06 8443324

Email: modela.tparts@xtra.co.nz

www.model-a-autoparts.co.nz



TAIL LIGHT BRACKET BOLTS 29-31
good quality
13469A \$9.60



TAIL LIGHT BRKT TO FENDER MOUNTING SET E28
13469MB \$3.60



FENDER TAIL LIGHT BRACKET 28-31 RH
13470 \$25.00



FENDER TAIL LIGHT BRACKET 28-31 LH
13471 \$25.00
excellent quality.

DRUM TAIL LIGHT BRACKET STEEL LEFT 28-29



COUPES & ROADSTERS
13471AL \$75.00

DRUM TAIL LIGHT BRACKET STEEL LEFT 28-29

TUDOR & SEDANS
13471BL \$89.30

DRUM TAIL LIGHT BRACKET STEEL RIGHT 28-29



COUPES & ROADSTERS
13471AR \$75.00

DRUM TAIL LIGHT BRACKET STEEL RIGHT 29-31

TUDORS & SEDANS
13471BR \$90.30



TAIL LIGHT SOCKET 29-31
13412 \$5.70



TAIL LIGHT BRACKET PAD 29-31
thin pad not seen after installation.

13472A \$3.00



TAIL LAMP BRACKET PAD 28/31
thick pad for mounting.
13520 \$4.00 BEST one

RETURN BRAKE PEDAL SPRING 28-31 mountv

02455 \$4.00



Stops your brake light from staying on

Spring only replacement
02455A \$1.00*



STOP LIGHT SWITCH BOLT SET 28-29
13480A \$28.00



STOP LIGHT SWITCH 30-31

13480B \$20.00



STOP LIGHT SWITCH BOLT SET 28-31

13480X \$3.20

LED BRAKE LIGHT

13483 12v \$35.00*

ultimate in brake light
sits in back window.



DRUM TAIL LIGHT SOCKET 28-E29
13610 \$110.00



DRUM TAIL LIGHT EXTENSION WIRE 28-EARLY29
13614 \$13.00



DRUM TAIL LIGHT LICENSE LENS
13645 \$25.40



DRUM TAILLIGHT LICENSE LENS GASKET 28-E29
13647 \$2.70



DRUM TAIL LIGHT LICENSE LENS RETAINER
13646 \$3.36



STOP/TAIL/HEADLIGHT LIGHT BULB

6 v single contact
13465B \$4.30 21CP
12v single contact
13465DV \$4.40

STOP/TAIL LIGHT BULB 6V DBLE CONTACT

13465D \$5.60

13465D3 \$4.40
off set pin 21-3 CP



DRUM LENS SLEEVE RETAINER 28-E29
13652 \$13.44

Prices Subject To Change Without Notice.

Model A Parts Ford parts 1909 - 1948

Phone:06 8443324

Email: modela.tparts@xtra.co.nz

www.model-a-autoparts.co.nz



**DRUM TAIL LIGHT
WIRE CLIP**
14595 \$4.60



**TAIL LIGHT LOOM
COVER 28-31**
Loom protects the tail
light wires under the
fender from dirt and
water.
14597 \$3.60



**COWL LIGHT WIRE
SUPPORT** need 3
brackets on firewall-
with grommet
14593 \$8.40ea



WIRE TO FRAME CLIP
10 PIECES
28-LATE48
14585L Lge \$2.50*

DASH/DOME LIGHTS



**DASH LAMP CAP
ONLY 28/29**
13705 \$22.50



**DASH LAMP CAP
ONLY 30/31**
13705B \$22.50



**DASH LAMP 28/29 &
EARLY 30**
13708AR \$48.60



**DASH LAMP 30-31
CLOSED**
13708B \$50.00

Dash Lamp 30-31
open car
13705RC \$65.00



**DOME LAMP SWITCH
& PLATE 28-48**
13769 \$48.00



DOME LIGHT SWITCH
28-31
13771 \$33.00



**DOME LIGHT
COMPLETE WITH
SWITCH 30-31**
Complete light with
switch on rim. Chrome
plated.
13777A \$130.60

As above without switch
13771NS \$95.50

DOME LIGHT BLOCK MOUNTING BRACKETS 30-31



Three piece brackets to
secure the block to the
roof.
13777B \$32.80



**BULB 6 VOLT 3CP
DASH LAMP BULB**
13466 \$4.00

Prices Subject To Change Without Notice.

Check For New Items + Price Updates On Our Website @ www.model-a-autoparts.co.nz

Prices are plus GST

Page 47

Model A Parts Ford parts 1909 - 1948

Phone:06 8443324

Email: modela.tparts@xtra.co.nz

www.model-a-autoparts.co.nz

HORN



**HORN BRUSH 28-31
HOLDER SET 5 PCS
For Sparton Horns**
13829 \$18.00



**MODEL A HORN
HORN 12 VOLT 28-31**
13802T \$680.00

6 VOLT HORN 28-31
13802A \$680.00



EXHAUST WHISTLE
13802E \$420.00

**HORN SET UP W/2 FT OF TUBING
BULB MT**
13802HS2 \$198.00



HORN BRACKET 28/31
13802MB \$3.40*



**HORN MOTOR COVER
28-31 WITH SCRIPT
SPARTON**
13802MC \$36.80



**SPARTON HORN
DATA PLATE 28-31**
13802SP \$3.80



**HORN DIAPHRAGM
28-32**
13811 \$19.00



**HORN BRUSH &
SPRING SET 4 PIECES**
13817/18 \$5.60



**HORN TERMINAL
INSULATION BLOCK**
13836 \$11.60



**HORN RIM SCREW
SET 1928-31**
13808BT \$2.73



**HORN DIAPHRAGM
GASKET SET 28-31
require 2**
13812 \$1.80 pr



**HORN MOTOR 28-31
DIAPHRAGM RATCHET**
13826A \$4.60

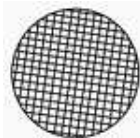

HORN SCREEN 28-31
13840 \$5.70
fits both original &
replacement steel mesh

HORN RELAY 28-31



13820A \$46.00

Electrical relay provides max. power from battery to horn. Eliminates horn drag and failure. Mounts inside horn cover. Instructions included.

WIRING



**BATTERY DISCONNECT
SWITCH 6 OR 12 VOLT**
14300D \$69.00

Negative ground cable from battery to disconnect switch. Then run heavy cable from switch to frame to complete ground.



**BATTERY
DISCONNECT SWITCH
WITH KEY**
14300SR \$25.30



**BATTERY
DISCONNECT SWITCH**
Cable eye on each end
16" long
14300C \$26.00



**BATTERY CABLE
TO SWITCH 28-31
made USA**
14300F \$30.70



**BATTERY GROUND
Earth Strap 28/31
made USA**
14301 \$17.00



**MODERN COIL TO
DISTRIBUTOR WIRE**
14302M \$5.55*



**COIL TO DISTRIBUTOR
WIRE 28-31**
14303 \$2.60



**COIL TO TERMINAL
BOX WIRE 28-31**
14305 \$4.20



DASH WIRE 28-31
Dash to terminal box
14401B \$19.40

Prices Subject To Change Without Notice.

Model A Parts Ford parts 1909 - 1948

Phone: 06 8443324

Email: modela.tparts@xtra.co.nz

www.model-a-autoparts.co.nz

All wire harness are left hand wired but easy to adapt to RH.

WIRE HARNESS 30-31



14403A LH 1 BULB \$180.00
14403C LH 2 BULB \$180.00

WIRE HARNESS 2 BULB 1929

14403BR LH \$171.00

This harness is made from the Ford print and includes the correct wire bullet ends for the wire to the headlights and horn complete unit.

WIRE HARNESS 1 BULB 28-31

with built-in turn signal wiring with cowl lamps

14403AC \$274.00

WIRE HARNESS TURN SIGNAL KIT

14403D LH \$641.00

This turn signal wire harness is set up for a car with cowl lights and two tail lights.



WIRE HARNESS COMPLETE WITH TURN SIGNAL

14403E LH \$639.00

This turn signal wire harness is set up for a car where the front turn signal is the parking bulb in the headlights and two tail lights.

LIGHT SWITCH WIRING HARNESS CONTACT PLATE (ONLY)

one required per car

14404 \$34.00 ea



CUTOUT TO TERMINAL IN LOOM

14406 \$18.50

Placed in a black metal tubing through Feb.1930 and later covered with a black flexible loom.

WIRE CLOTH COVERED BLACK & GREEN

14444BG \$1.70per ft

WIRE CLOTH COVERED BLACK

14444BLK \$1.70per ft

WIRE CLOTH COVERED BLUE

14444BLU \$1.70per ft

WIRE CLOTH COVERED BLACK & RED

14444BR \$1.70per ft

WIRE CLOTH COVERED BLACK & YELLOW

14444BY \$1.70per ft

WIRE CLOTH COVERED GREEN

14444GRN \$1.70per ft

WIRE CLOTH COVERED RED

14444RED \$1.70per ft

WIRE CLOTH COVERED YELLOW

14444YLW \$1.70per ft



WIRE CONNECTORS 28-31 SET (10)

14487 \$6.00 set



BULLET WIRE ENDS 28-31 SET (10)

14488 \$6.80 set



BATTERY CABLE SUPPORT 28/31

14550 \$11.00



CABLE GROMMET

14550C \$4.66

For battery cable or ignition cable support.



TERMINAL BOX COMPLETE 28-31 best value

14560A \$16.50*



14560S \$24.00
With Ford Script



TERMINAL BOX 8pc-MOUNTING KIT 28-31

14560SK \$3.00



WING NUTS FOR TERMINAL BOX 28-31

14561W \$3.40



HEADLIGHT CONDUIT SET PASSENGER & PICKUP

14578S \$26.00set

TAIL LAMP WIRING CONDUIT FOR PICKUP TRUCK

14578S(PU) \$28.00set

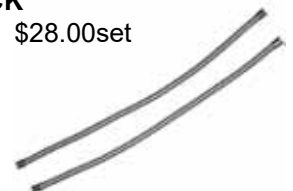

FIREWALL GROMMETS 28 TO EARLY 31

14600AS \$7.50* set

FIREWALL GROMMETS LATE 1931

14600BS \$10.00 *set



Prices Subject To Change Without Notice.

Check For New Items + Price Updates On Our Website @ www.model-a-autoparts.co.nz

Prices are plus GST

Page 49

FENDERS

Fenders, guards are available ask for a price. See page 79.



**FRONT FENDER BRACE
STEEL 28-29**
16025AP \$112.00



**FRONT FENDER
BRACE STEEL 30-31**
16025B \$116.00



REAR FENDER BRACE
cast iron, 1928 coupe,
roadster & pickup
16180AR \$91.00 ea

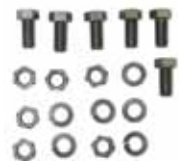

**FRONT FENDER
BRACE BOLTS M30**
16027BX \$7.60set



**FRONT FENDER
DIMPLE PATCH**
16029C \$11.00set



**FENDER BEAD BOLTS
28-29**
16100MB \$4.80set



**FENDER WELT BLACK
25FT ROLL 3/16th.**
16070B \$35.70



**FENDER EDGE
BRACKET 28-31**
16100 \$12.20



**FENDER BOLT SET
ORIGINAL BLACK
OXIDE 1930**
162pieces
16075BO \$38.00



**FENDER BOLT SET
182 pieces 28-29**
16075AO \$39.00



**FORD SCRIPT
MUD FLAPs**
16155 \$42.00pair



**REAR FENDER BACK
BOLTS 28-31**
16181MB \$7.30

RUNNING BOARDS

**STEP PLATES DIE
CAST ALUMINUM**
16400BS
\$115.00pair



**DELUX STEP PLATE
SCREW KIT**
16400MBK \$6.25

**INNER EDGE MOULDING BOLT SET
1930 20 pcs**
16466S \$7.00

**RUNNING BOARDS GOOD
REPRODUCTION**
Some fitting may be
required
Zinc Trim



16450AS 1928-29 \$775.00pair
16450BS 1930 \$775.00pair

RUNNING BOARDS 1930

Stainless Trim Some fitting maybe
required with rubber matting, excellent
quality.
16450BSSS \$678.00pair



all model shape and size available

Running Boards complete with splash
valance short type and rubber matting
stainless steel trim excellent quality
1930-31

16535/36SB \$790.00pair



**RUNNING BOARD
GLUE**
16450G \$60.00

RUNNING BOARD MATTING 30-31

16450/1PM \$220pair



RUNNING BOARDS MATTING 28-29

16450/1RM \$220pair



**RUNNING BOARD
SPLASH APRON TO
FRAME SET 12 PCS**
16535/6MB \$11.00



Prices Subject To Change Without Notice.

Model A Parts Ford parts 1909 - 1948

Phone:06 8443324

Email: modela.tparts@xtra.co.nz

www.model-a-autoparts.co.nz



**RUNNING BOARD
BELL BOLTS 1928
(SET)**
16452 \$13.60



**RUNNING BOARD
BOLTS 29-31 (SET)**
16453 \$13.60

**RUNNING BOARD TRIM S/S 28-29
(SET)**

16454AS \$154.00



RUNNING BOARD TRIM SS 1930 (SET)

16462CSS \$154.00



RUNNING BOARD TRIM SS 1931 (SET)

16454CS \$119.00



**RUNNING BOARD
INSIDE RIM BOLTS 1930**
16454X \$20.60set

SPLASH APRON 28-29

16527A2 \$86.40



The steel part below the Radiator and between front fenders.
Reinforcement brackets behind holes.
Correct contours in corners and under the Radiator.

SPLASH APRON 30-31

16527B2 \$76.80



The steel part below the Radiator and between front fenders.
Reinforcement brackets behind holes.
Correct contours in corners and under the Radiator.



**RAD SPLASH APRON
SCREWS 28-29**
16528AS \$4.80set



**RAD SPLASH APRON
SCREWS 30-31**
16528BSS \$4.60set



**RADIATOR SPLASH
APRON FELT
PAID & RIVETS**
16529BS \$3.00

**RUNNING BOARD SPLASH APRON/
HUMP (PAIR) sept 28-29**

Without hump from start to sept 28.

16535/36AB hump \$710.00 pair

16535/36AN no hump \$524.00 pair



**RUNNING BOARD SPLASH VALANCE
1930 short style**

16535/36SB \$656.00 pair



**RUNNING BOARD SPLASH VALANCE
1931 one piece type.**

16535/36C \$458.00



**RUNNING BOARD & SPLASH
VALANCE COMPLETE ONE PIECE
1930 SS TRIM, RUBBER MATTING**

16535/00SS \$1204.00



**SPLASH APRON
MOUNTING STUD SET
12 PIECE 30-31**
17766/67S \$23.00set

FRONT NOSE SECTION 1930 RT

16535-1/2 \$180.00



Other front sections also available - please ask.

FRONT NOSE SECTION 1930 LT

16536-1/2 \$180.00



Other front sections also available - please ask.



**RUNNING BOARD
BRACKET REAR LEFT
28-31**
05130A \$79.00



**RUNNING BOARD
BRACKET REAR
RIGHT 28-31**
05130B \$79.00



**RUNNING BOARD
BRACKET FRONT
RIGHT OR LEFT 28-31**
05125A \$79.00



**RUNNING BOARD
BRACKET ANTI
SQUEAK WELT**
05135 \$11.00



**RIVET KIT RUNNING
BOARD BRACKET
14 PCS**
23201 \$20.00

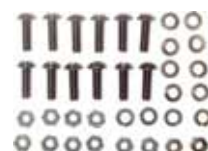

**RUNNING BOARD
BRACKET MOUNTING
BOLT SET 36 PIECES**
05125MB \$17.00

Prices Subject To Change Without Notice.

Model A Parts Ford parts 1909 - 1948

Phone:06 8443324

Email: modela.tparts@xtra.co.nz

www.model-a-autoparts.co.nz

HOOD



HOOD COMPLETE STEEL WITH HANDLES & CLIPS

16610B 30-31 \$1300.00
16610A 28-29 \$1200.00
16610C 30-31 stock with 32 center hinge set up \$1480.00

6610D 30-31 stock top only no sides with 32 center hinge \$880.00

HOOD PROP KIT STAINLESS

16613SS \$80.00
Simply the best available



HOOD CORNERS LEATHER 28-31 SET

16622LS \$9.00

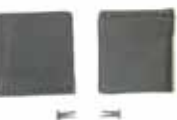

HOOD CORNER RUBBER MOLDED set

need 1 or 2 sets
16622R \$5.80* per set



WOODEN HOOD SHELF BLOCK KIT with screws 28-29

16727 \$18.00



HOOD SHELVES 28-29 BLACK.

16713/14 \$78.00



HOOD SHELVES SCREW KIT 28-29

16713/14SK \$4.20

HOOD BUMPERS SET CENTER 30-31

16718S \$23.30



HOOD RETAINER SCREW KIT 28/29

16735AMB \$3.00

HOOD RETAINER SCREW KIT 30/31

16735BMB \$3.20

HOOD HINGE RETAINER FOR REAR HOOD HINGE 16735A

\$16.10 ea



HOOD COWL HINGE ROD RETAINER REAR S/S

08220-SS \$9.30 ea



HOOD HINGE RETAINER 30-31 REAR

16735C \$19.40

COWL LACING KIT

16740AS 28-29 \$24.80

16740BS 30-31 \$33.40

Original Cowl Lacing with wire in centre*
16740ASW 28-29*\$58.00



30-31 oval as original no wire (part 16740Bs)
28-29 was flat with wire \$38.00

COWL & HOOD LACING CLIP 30-34

16739CLIP \$3.20 Pair



COWL LACING HOOK 28-29

16739CL \$5.60



COWL LACING SCREWS 30-31

16746 \$2.20 set



HOOD LATCH 28-29 3 HOLE

16750ABK \$18.00ea
16750ASS s/s \$26.00ea
quality made item



HOOD LATCH 30-31 2 HOLE

16750BBK \$16.40ea
16750BSS s/s \$24.00ea
quality made item



HOOD LATCH SCREWS

16750AS 28-29 \$7.80

16750BS 30-31 \$8.80

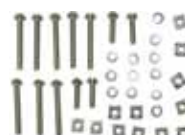

HOOD LATCH PADS 28-29 4PC

16750APAD \$4.00* set



HOOD LATCH PADS 30-31 4PC

16750BPAD \$4.00*set

HOOD CLIP BRACKET 28-31 need 4

16751CL \$4.40 ea



HOOD CLIP BRACKET SS 28-31

16751CLSS \$14.60ea

HOOD HANDLE STEEL ORIGINAL STYLE

16754 \$35.00



16754SSS \$100.00

HOOD HANDLE RIVET SET 44 PCS

16755S \$10.30



HOOD LATCH BUMPERS (4)

16755 \$9.50set



HOOD LATCH CAPS SET

16756 \$4.00* set



HOOD BUMPER KIT 28-29

16761AS \$8.00*set



HOOD BUMPER KIT 30-31

16761BS \$10.40set

HOOD HINGE ROD

stainless steel

16612AS 28-29 \$58.00

16612BS 30-31 \$66.00



Prices Subject To Change Without Notice.

Model A Parts Ford parts 1909 - 1948

Phone:06 8443324

Email: modela.tparts@xtra.co.nz

www.model-a-autoparts.co.nz

SPEEDOMETER

COWL BAND 30/31 STAINLESS STEEL

16737CB \$249.00

COWL BAND SUPPORT CLIP SET 2 PCS 30-31

A16738CL \$12.60

COWL TO GAS TANK BOLT SET 10 PCS CADMIUM

80046 \$6.00set

SPEEDOMETER DECALS OVAL FACE

17255A \$5.50

SPEEDOMETER CABLE & HOUSING 28-30

keyed and square end
17260A \$68.80

SPEEDOMETER CABLE & HOUSING 30-48

17260B \$64.60

SPEEDOMETER INNER Cable keyed end.

17262A 28-30 \$34.00

17262B 28-30 \$39.00
Squared ends

SPEEDO 19 TOOTH GEAR 28-48

17271B \$33.60
For 3.54 high speed ring and pinion used with 21" tyres 28-29

SPEEDO 18 TOOTH GEAR 28-48

17270H \$26.35
For 3.54 high speed ring and pinion used with 19" tyres.

SPEEDO 17 TOOTH GEAR 28-29

17270A \$70.00
For 3:54 high speed ring & pinion used with 21" tyres

SPEEDO CABLE LUBE SPECIAL GRAPHITE TYPE

17260L \$8.40

SPEEDO BEZEL, OUTER ROUND CHROME FACE

17259D \$59.00 1930-31

SPEEDO CAP COMPLETE HIGH GEAR 28 - J30 use with 21"
17271C \$180.00

SPEEDO CAP COMPLETE STANDARD J30-31
use with 19" wheels
17271D \$180.00

SPEEDO CAP COMPLETE round hole standard 28-M31
19 teeth, 3.78
17271A \$180.00

SPEEDO GEAR & CASE MOUNTING SET
17275MB \$2.30

SPEEDOMETER GEAR CASE GASKET 28-48
17275 \$1.05

SPEEDOMETER GEAR SNAP RING 28-48
17286 \$2.00

SPEEDO GEAR THRUST WASHER 28-48
17290 \$3.80

SPEEDO DRIVE GEAR SHAFT 28-30 ROUND HOLE WITH KEY
17273A \$26.30

SPEEDO DRIVE GEAR CASE 30-31 SQUARE HOLE
17273S \$30.46

SPEEDOMETER CABLE GROMMET.
This is the rubber grommet that fits in the hole in the tunnel under the gas tank near the firewall. The 28-29 speedo cable comes across the firewall then enters this hole in the tunnel to the speedo. This grommet keeps the cable from rubbing on the hole of the metal tunnel under the gas tank
GROMMET 28-29
17260G \$4.40

Prices Subject To Change Without Notice.

Check For New Items + Price Updates On Our Website @ www.model-a-autoparts.co.nz

Page 53

Model A Parts Ford parts 1909 - 1948

Phone:06 8443324

Email: modela.tparts@xtra.co.nz

www.model-a-autoparts.co.nz

WINDSHIELD WIPERS



ELECTRIC WIPER MOTOR
black shaft is 3 1/2 long
includes instructions for
shortening if required.
Self parking, built in switch.

17508E6-6V \$99.00
17508E12-12V \$99.00



**WIPER MOTOR 6V
POLISHED S/STEEL 28-
39** 5 inch shaft fit's most
applications shorten shaft to
suit.Requires external switch.

17508-SS6-6V \$89.00
17508-SS12-12V \$89.00



**WIPER MOTOR
MOUNTING KIT**
17508MK \$4.30



WIPER BLADE (one)
17528B 7-1/2 \$10.00ea
17528-68 8-1/4 \$10.00ea
17528-51A 9 \$10.00ea
17528C 10 \$10.00ea

WIPER HAND (one)

PERFECT HAND WIPER 1907-1936
#17655 \$49.60



WIPER ARM

17529A \$12.30 1928-29
Black for outside mounted wiper motors



WIPER ARM 1931 S/STEEL

17529D \$17.00
For inside mounted wiper motors



UNIVERSAL WIPER ARM CLAMP

1/4 SHAFT 12" length
17529SS \$32.00



UNIVERSAL WIPER ARM CLAMP

1/4 SHAFT hook & saddle type
6-8" length arm
17529CHP \$24.30



**VACUUM FITTING TO
MANIFOLD**
17540 \$3.00

TANDEM WIPER ARM ASSEMBLY

17574 \$74.00



WINDSHIELD WIPER VACUUM LINE INSIDE 28-31

17522 \$24.40
36" steel with brass fittings goes from
firewall under the gas tank and up to
the windshield

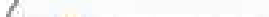

VACUUM LINE CONNECTOR & NUT 28-31

17541 \$5.30



for vacuum line on firewall brass 1/8"-
24 pipe thread

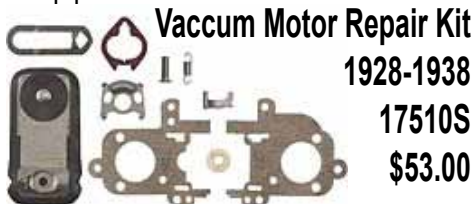

Vacuum Motor Repair Kit

1928-1938

17510S

\$53.00

VACUUM LINE STEEL BRASS FITTINGS 28-31

17543B \$11.20

manifold to dash connects inside &
outside lines



VACUUM LINE FITTING BRASS 28-31 (2 required)

17543F \$2.60



VACUUM WIPER HOSE 6'

17520 \$15.50



WIRE CLIP SUPPORT BRACKET SET (3)

17616A \$3.20*

MIRROR



**MIRROR OPEN CAR
INSIDE BLACK 28/29**
17681AS \$60.00



**MIRROR OPEN CAR
INSIDE 30-31**
17681SS \$83.00



**REAR VIEW MIRROR
30/31 CLOSED BLACK**
17682BS \$70.00



**MIRROR REAR 30-31
CLOSED CAR**
17682SS \$74.00



MIRROR POST OPENCAR
17700P-AR 28-29
\$130.00

17682-SSSteel 28-29
\$130.00

17700P-PB 30-31
\$130.00

REAR VIEW MIRROR WITH CLOCK
(Ready to be mounted)
17704B \$288.00



MIRROR STRAIGHT LEFT & RIGHT HAND SS

17741U \$58.00
Fits left hand and right
hand



Prices Subject To Change Without Notice.

Check For New Items + Price Updates On Our Website @ www.model-a-autoparts.co.nz

Prices are plus GST

Model A Parts Ford parts 1909 - 1948

Phone:06 8443324

Email: modela.tparts@xtra.co.nz

www.model-a-autoparts.co.nz



**MIRROR HINGE LH & RH
28-29 SS**
17741A \$85.00



**MIRROR HINGE CLOSED
30-31 SS**
17741BR RH \$85.00
17741BL LH \$85.00



**MIRROR HEAD ONLY
SS**
17741MH \$48.00



**MIRROR WIND WING
ASSEMBLY
COMPLETE BRASS**
17700WWB \$55.00



**WIND WING MIRROR
CLAMP ON S/S**
17700WWSS \$53.00



**SIDE MOUNT
TYRE MIRROR**
17700SM \$116.00



MIRROR MODEL T OUTSIDE – Chrome
17700-c \$118.00

MIRROR MODEL T OUTSIDE – Brass
17700-b \$118.00

BUMPER

FRONT RIGHT & LEFT BUMPER ARM
28-29 17754/55BR \$183.00



FRONT RIGHT & LEFT BUMPER ARM
30-31 17754/55E \$198.00



**FRONT BUMPER ARM
MOUNTING BOLTS**
28-31
17754MB \$15.00

**BUMPER ARM RADIATOR SHELL
MOUNTING STUD SET 12 PCS 30-31**
17766/67S \$21.00 set



BUMPER STAINLESS FRONT (PAIR)
17752AS 28-29 \$826.00
17752BS 30-31 \$826.00
17750AF 28-29 \$798.00 Chrome
17750BF 30-31 \$798.00 Chrome



BUMPER STAINLESS REAR (PAIR)
17816AS 28-29 \$888.00
17816BS 30-31 \$888.00

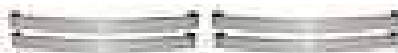

**BUMPER BAR END
BOLT CHROME 28-31**
17834 \$13.50 pair



**BUMPER END BOLT
ZINC 30-31**
17834 CA \$10.00pair



**BUMPER END BOLTS
28-31 STAINLESS
STEEL (PAIR)**
17834 SS \$25.30pair



**BUMPER SPACERS
BLACK 28-30**
17759A \$2.50ea



**BUMPER BAR SPACER
30-31**
17759B \$3.20ea



BUMPER SPACERS 1928-31
17759SS Stainless \$7.80ea
17759C Chrome \$6.50ea



**CENTER BUMPER CLAMP
ROUND FORD SCRIPT**
made USA
17762BE Early28 \$26.40
17762B 28-29 \$18.00



**CENTER BUMPER CLAMP
ROUND FORD SCRIPT**
17762BM \$20.00



**CENTER BUMPER
CLAMP BLUE
STICKERS 30-31**
17758DEC \$10.50



**CENTER BUMPER
CLAMP OVAL 30-31**
17762SS \$18.50



**BUMPER CLAMP
OUTER CHROME 28-30**
17758B \$30.00



**CHROME PLATED SOLID
STEEL BUMPER CLAMP**
Canada cars 28-30
17758CAN \$128.00 ea



**BUMPER BACKING
PLATE FRONT-REAR**
26-29
17756A \$13.60 ea



**BUMPER BACKING
PLATE FRONT-REAR**
30-31
17756B \$6.50*ea

Prices Subject To Change Without Notice.

Check For New Items + Price Updates On Our Website @ www.model-a-autoparts.co.nz

Prices are plus GST

Page 55

Model A Parts Ford parts 1909 - 1948

Phone:06 8443324

Email: modela.tparts@xtra.co.nz

www.model-a-autoparts.co.nz

CENTER BUMPER CLAMP BACKING PLATE 28-29

17765B \$4.30

CENTRE BUMPER CLAMP BACKING PLATE 29-31

17765C \$5.00

BUMPER CLAMP NUTS & WASHER 28-31

17768X \$5.10

CROSS BRACE BOLT SET REAR 30-E31

17785MB \$17.00

BUMPER BAR BRACKET 30-31

17798 \$116.00 pair

6" long with an eyelet at one end for the bumper to fasten to (2 required)

SPARE WHEEL GUARD ASSEMBLY STAINLESS STEEL

17806 \$233.00

SPARE WHEEL TYRE GUARD BAR ONLY REAR 30-31

17806BAR \$204.00

Rear spare wheel guard bar excellent item nice finish to a spare wheel area also an added safety bar.

SPARE WHEEL GUARD REAR MOUNTING BRACKETS 30-31

17806BKTS \$79.00pair
Mounting brackets for below item

FLOOR BOARDS

FLOOR BOARD PEDAL PLATE PAD FELT 28-31

L.H drive
35123 \$7.00

FLOORBOARD COVER PLATE SET 2 PCS

STEEL 28-31 L.Hand Dr
35122S \$26.00set

FLOORBOARD METAL COVER PLATE 28-29

35245B \$20.00
For brake to front Left
Hand drive

FLOORBOARD METAL COVER PLATE 30-31

35245C \$20.00
Front brake to right Left
Hand drive.

FLOOR BOARD PEDAL PLATE SCREWS

35124 \$3.00set

FLOORBOARD BOLT & WASHER SET REAR

35181 rear \$8.50
35180A front \$7.50

FLOOR BOARD CUP WASHER

35181B \$-25*cents ea

FLOORBOARD SEAL webbing 28-31

35170AS \$9.50

seals out Air & fumes
1-3 sets required. one
set for front, one for
middle one for rear

KICK PANEL RETAINING CLIP

40555CL \$16.60pair

REAR FLOOR PAN SPRING HUMP 28-31

85455C \$112.00

ROOF PARTS TOP IRONS

BODY SIDE CURTAIN SOCKET SET 6

81002 \$89.00set
if available.



Tip to install. Lay the socket face down and take about a 1/8" diameter punch and go around the backside of the socket lightly tapping the stainless outer piece tighter against the crimped edge where the brass slips into it. This seems to work well and keeps them from coming apart during installation.

SOCKETS FOR CURTAIN RODS 30-38

180620 \$40.00 pair



SIDE CURTAIN FASTENER SET 30-31 if available

9000I-USC \$161.00 Roadster P/Up
05000C-USC \$155.00 Roadster
02000L-USC \$190.00 Phaeton

PROP KNOB 28-32

37708-SS \$19.00ea



PROP NUT LOCK WASH- ER/SPECIAL 28 -31

37325 \$4.30each
Need 2.



HIDUM WELT BLACK 5/8 WIDE FOR FASTENING CLOTH TOPS TO FRAMES

36235CF \$1.70 per FT



TOP BOW SADDLE BRACKET 1/2 HOLE 23-31

37314B \$53.00



TOP SADDLE STUDS PHAETON 28-29

37329A \$76.60



TOP CLAMP OPEN CAR THUMB SCREW

37472 \$13.00 ea 28-29
37472C \$13.60 ea 30-32
cut thread length to suit



Prices Subject To Change Without Notice.

Model A Parts Ford parts 1909 - 1948

Phone:06 8443324

Email: modela.tparts@xtra.co.nz

www.model-a-autoparts.co.nz

SHOCKS

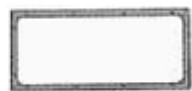

**REAR WINDOW 28-31
GARNISH MOULDING**
702942RST \$194.00



**REAR WINDOW
FRAME 28-31 OPEN
CARS INCL. GLASS**
37533 \$510.00
Roadster, Phaeton,
Cabriolet

TOP IRON KIT WITH WOOD 28-29
42031DRP \$1880.00



**REAR WINDOW FRAME
SUPPORT BUMPER SET**
42339 \$7.80



**RAIN GUTTER 90"
ASSEMBLY 2 PC 15-31**
47000/RG2 \$121.00

Assembly 2pc 15-31
47000/RG1 Coupe 45"
\$76.00

ROOF TACKS 28-31

38425 \$5.00

Set of 100 zinc plated tacks for
securing the black vinyl to the
wood. Top molding will cover
these tacks.

ROOF NAILS 28-31

90054 \$5.00

For top moldings and rain
gutters. 100 nails per set. Put
a dab of silicone sealant on
the head of each nail head to
keep the water out.

LANDAU TOP IRONS 28-31

Aluminum. Requires polishing
52271X \$130.00pair



Rear Lever Arm (new) as above
18052B \$70.00 ea

Front Lever arm (new) as above
18047B \$70.00 ea

COMPLETE SET MODERN SHOCKS WITH ALL FITTINGS 28-31

18126 -complete set \$498.00

just bolt on to existing shock fittings
depending on your set up may need to
drill two holes.
remove old fittings and replace with
these easy fix.



TUBULAR SHOCK LINK SET COMPLETE

18063BS \$245.00



ORIGINAL STYLE (COMPLETE KIT NEW) 28-30

18014S \$1928.00



**GREASE
RUBBERSEAL**
18058 (set)
\$20.20*



**METAL CAP FOR
ABOVE SEAL**
18059 \$ 3.40 ea



SHOCK LINK BALL SEAT
18060AB \$2.20 ea



**DOGBONE SHOCK
LINK 28-34 CAST
STEEL EA**
18055CS \$18.00
Include rubber balls.
do not overtighten.



**DOGBONE SHOCK
LINK BALL
REPLACEMENT SET**
18060A \$5.00*



**SHOCK ABSORBER
FLUID 1 PINT**
18099 \$33.30

Prices Subject To Change Without Notice.

Check For New Items + Price Updates On Our Website @ www.model-a-autoparts.co.nz

Prices are plus GST

Page 57

Model A Parts Ford parts 1909 - 1948

Phone:06 8443324

Email: modela.tparts@xtra.co.nz

www.model-a-autoparts.co.nz

RUMBLE



**RUMBLE LID
BUMPER SET**
41484 \$8.60

GRAB HANDLES 28-32 STEEL
41500SS \$78.00



**RUMBLE LID UPPER
BUMPERS 28-34**
41518 \$5.30



**RUMBLE STEP PLATE
BRACKET CAST 30-31**
41572 \$23.80



Rubber under step plate

Rumble Square step
plate 41563S \$22.00



**RUMBLE STEP PLATE
ROUND 30-31**
41563R \$18.00



**RUMBLE SEAT
HINGE KIT**
41543A \$160.00

**RUMBLE SEAT SPECIAL HINGE BOLT
SET**
41543MB \$13.00



**RUMBLE LATCH
STIKER PLATE 28-32**
41600 \$6.60



**TRUNK LID HINGE SET
28-32**
41512S \$32.00



**BOOT/TRUNK LID
LOCK & LATCH**
for inside lid
41604B \$33.00



**BOOT/TRUNK
HANDLE LOCKING
28-31**
41605 \$64.30

WINDSHIELDS CLOSED/OPEN



**WIND WING BRACKET
SET 28-29 OPEN** may
need to extend top
threaded bolt quality
item.
18200A \$170.00



**WINDOW WING PAD
SET 28-29**
18200APAD \$10.00



**WIND WING
BRACKET SET 30-35
OPEN** may need to
extend top threaded
bolt. quality item
18200B \$164.00

**WIND WING BRACKET SET CLOSED
CAR 28-34**

18200C \$153.00



**WINDWING TENSION
SPRING SET 28-35 OPEN**
18200S \$7.40



**WINDSHIELD FRAME
CONE 1916-1931**
37154R \$14.60



**WINDSHIELD FRAME
STUD 16-36**
37158 \$6.60 ea



**WINDSHIELD WING
NUT 28/31 OPEN
CAR**
351000 \$9.00

**WINDSHIELD WING NUT
WASHER OPEN CAR**
351000W \$4.00



**WINDWING GLASS
DELUXE OPEN 30-31**
18252C \$136.00pair
18252CS \$142.00pair



**WINDWING GLASS
DELUXE OPEN CAR
30-31 ETCHED**
18252CD \$194.00pair



**WINDWING GLASS
ETCHED CLOSED
CAR 30-31**
18252ET \$194.00pair



**WINDWING GLASS
OPEN CAR 28-29**
18252A \$148.00pair



**WINDWING GLASS
ETCHED OPEN CAR
28-29**
18252AD \$194.00pair



**WINDSHIELD SEAL
OPEN CAR 28-29**
37199AS \$16.20



**WINDSHIELD FINGER
PULL SCREW SET**
37118MB \$2.60



**WINDSHIELD FINGER
PULLS 28-31 PAIR**
37118S \$19.00

Stanchions many available
depending on your vehicle

Also insert Rubbers
available 28-29 & 30-31

Post Liners available

Prices Subject To Change Without Notice.

Model A Parts Ford parts 1909 - 1948

Phone:06 8443324

Email: modela.tparts@xtra.co.nz

www.model-a-autoparts.co.nz

WINDSHIELD STANCHION SCREW SET 28-29

37140AS \$7.00

WINDSHIELD STANCHION SCREW SET 30-31

37140BS \$14.50

WINDSHIELD STANCHION SCREW SET 30-31

37140CS \$14.80

LOWER STANCHION POST 31-31

steel with studs open cars & Roadsters Pickup
37130s \$440.00 pr



LOWER STANCHION SPACER LEAD 30-31

37130/1 \$19.40 set



RAM HORNS 30-31

cast pieces in cowl that the lower stanchion attaches to
37132 \$580.00



TOP CLAMP 28-29 BRACKETASSEMBLY

37323A pr \$126.00

1930-31

37323B pr \$171.00



WINDSHIELD PILLAR GARNISH MOLDING 30-31

45016 \$138.00



WINDSHIELD MOUNTING SCREW KIT 30-31

45410BSK \$6.40



WINDSHIELD MOUNTING SCREW SET 28-29

45410ASK \$9.00



WINDSHIELD HINGES

Aluminum closed cars, you drill all holes cut end tapers

45411AR 28-29 \$39.00

45411A 30-31 \$39.00



WIND SCREEN SWING ARMS

45463 \$19.80pair



WIND SCREEN FRAME PRESS IN NUT

45475 \$4.50ea



WINDSHIELD SLIDE ARM BRACKET

45475AR 28-29 \$28.40

45475BR 30-31 \$28.40



WINDSHIELD PIVOT BOLT & NUT SET 26-34

45475S \$14.00



WINDSCREEN PIVOT ARM WASHER 28-31 (2)

45476W \$4.60



WINDSHIELD POST SOCKET LG CUP 28-32

37137L (need 2) \$18.40 ea

37137S (need 2) \$18.40 ea



WINDSHIELD FRAME SCEWS OPEN CAR 28-31

80088 \$7.00



WIND SCREEN SWING ARM WASHERS

45477 \$15.50set



WIND SCREEN ARM NUTS

45482 \$17.90set



WEATHERSTRIP ADHESIVE

0500M \$15.00



HOOK TOOL TO INSTALL WINDSHIELD & REAR WINDOW WEATHERSTRIPPING

37100A \$30.00 ea



WINDSHIELD SETTING TOOL

37100B \$6.00 ea



WINDSHIELD FASTNER SET 28-31

37103 \$48.60



WINDSHIELD POST CURTAIN POST STUD SET 12

42341 \$25.30



GLASS BEADING 10ft

45963X \$19.00



WINDSHIELD FRAME CLOSED ALUM 2DR CPE 4DR CLOSED CAB P/UP

45410A \$520.00

WINDSHIELD FRAME OPEN CAR complete, threaded screw holes.

PLAIN 28-29 steel ex USA

37110AB \$820.00



WINDSHIELD RUBBER sides and bottom seal PASS 28-31

Pickup 28-34

79500 \$25.40



OPEN CAR WINDSHIELD SEAL

37199BS \$17.50 (30-31)

37199AS \$17.50 (28-9)



Prices Subject To Change Without Notice.

Check For New Items + Price Updates On Our Website @ www.model-a-autoparts.co.nz

Prices are plus GST

Page 59

Model A Parts Ford parts 1909 - 1948

Phone:06 8443324

Email: modela.tparts@xtra.co.nz

www.model-a-autoparts.co.nz

SEAT SPRINGS

Seat springs for all models we bring in for all years, just ask for the availability and price for your vehicle.

SEAT SPRING FRONT LOWER 29-31 4 DOOR

93516 \$460.00

All years types are available

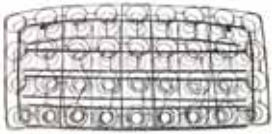

FRONT BACKREST 29-31 4 DOOR

93517 \$430.00

All years types are available

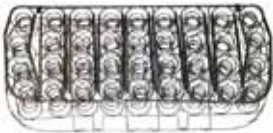

SEAT LOCATION DOWEL

47521 \$51.04ea

DATA PLATES



OWNERS PLATE FORD SCRIPT

18650OP \$14.00



DATA PLATE Data Patent Firewall

18650 \$5.00



Murray Body No Plate

18652 \$20.00



Briggs Body No Plate

18651Z \$29.00



DATA PLATE SCREW SET 10pc

18650S \$7.00

CASTLE NUT SELECTION

1/2"-20 CASTLE NUT BLACK
OXIDE FINE THREAD
NCASTLE 816 \$3.90 EACH

MAIN BEARING BOLT

1928-1931 (6 REQUIRED)
NCASTLE 816 \$2.90 EACH

MAIN BEARING CAP BOLT NUT

1928-1948 (6/-8 REQUIRED)
NCASTLE 816 \$2.90 EACH

DRAG LINK STUD

1909-1931 (6 REQUIRED)
NCASTLE 816 \$2.90 EACH

GREASE FITTINGS



LUBE FITTING 5/16" DRIVE MODERN 28-31

772091M \$2.50



GREASE FITTING PRESS IN (SET 16)

772091S \$16.00



GREASE FITTING MODERN PUSH IN TYPE

90110 1/8 \$2.30

90110M 5/16 \$2.30



GREASE FITTING-WATER PUMP

90160 \$9.30 ea



GREASE FITTING ORIGINAL

90140 \$9.00 ea

GREASE FITTING DRIVER

90165 \$10.60 ea



GREASE FITTING SET

40 pc Original & Modern
772090S \$40.00 set

Prices Subject To Change Without Notice.

Model A Parts Ford parts 1909 - 1948

Phone:06 8443324

Email: modela.tparts@xtra.co.nz

www.model-a-autoparts.co.nz

DOOR PARTS

UPPER DOOR SEALS

28-31 Coupe & PU, Tudor front

19008A1 \$37.00pair

TUDOR REAR 28-31

19008C \$37.00pair

FORDOR 28-31

19008/4DF \$36.00 ea

19008/4DR \$49.00 ea

UPPER DOOR SEAL 32" (rubber only)

45986 \$8.00

LOWER DOOR SEAL

45988 \$10.50

DOOR UPHOLSTERY CLIPS 50 PCS

20015 \$18.40

DOOR TO HINGE SCREW SET 28-31 (1 DOOR)

35600DMB \$5.30

DOOR LATCH OPEN CAR SCREW SET 28-31

35655-6MB \$4.50

DOOR HINGE SET REAR PHAETON 28-29

36400AS \$350.00

DOOR HINGE SET REAR PHAETON 30-31

36400BS \$411.00

DOOR HINGE OPEN CAR

35600AS 28-29 2 hole \$144.00 set

35600BS 30-31 3 hole \$144.00 set



DOOR PLATE MOUNTING SCREW SET SET

45883MB \$4.50



DOOR HEADER STRIP SCREW KIT 28-31

45890MB \$4.50



DOOR WINDOW FELT RETAINER 28-31

45981 front \$28.40

45982 rear \$26.50

WINDOW CHANNEL KIT FRONT for 2 windows includes, all necessary molded channels with clips attached, upper window spopnge seals, T shaped anti-rattle rubber (if required) lower glass chshion bumpers and adhesive. One kit does both front doors.

Tudor, 28-31 45983A \$150.00

Coupe 28-29 45983A \$150.00

Pick up 30-31 45983A \$150.00

Coupe 30-31 45983B \$180.00

Fordor Sedan 28-31 459834D \$180.00

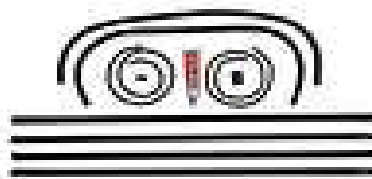

WINDOW CHANNEL KIT 28-31 REAR kit for 2 doors assembled. As per above front door items.

Fordor straight windshield
56791A \$144.00

1931 slant windshield fordor rear doors & 1/4 windows
56791-B \$144.00

1928-31 Rear side Kits Tudor
56786 \$144.00

1928-1931 Economy Window kit (1 door)
One kit does one door only, contains 2 x 32" felt channel, 1 upper sponge,ips, 2 lower clips, 8 rivets and not assembled.
45983S \$144.00



REAR WINDOW CHANNEL ROLLDOWN KIT 30/34 COUPES

46108 \$66.00

DOOR OPENING HEADER STRIP

45890A 28-31 \$87.00

45890B 30-31 \$87.00



WINDOW UPPER SPONGE SEAL 28-33

45985 \$7.40



DOOR LATCH ASSEMBLY RIGHT Coupe, Tudor

46105A 28-E29 \$78.00

46105B 30-31 \$78.00



DOOR LATCH ASSEMBLY LEFT for Coupe & Tudor has lock mechanism in it.

46106A 28-29 \$78.00

46106B 30-31 \$78.00



DOOR LATCH SCREW SET CLOSED CARS 28-31

46105/6MB \$4.50



DOOR LOCK SPRING SET CLOSED CARS 28-31

46125S \$12.00



DOOR UPHOLSTERY CLIPS 28-31

46126 \$2.00ea



DOOR STRIKER PLATE 1928-31 CLOSED CAR

46137 \$8.50



DOOR LOCK ASSEMBLY SLIDING INSIDE 28-31

46168 \$11.50



SIDE LOCK SCREW KIT 28-31

46168SK \$3.40



LOCK KNOB TWIST TYPE 28-31

46192B \$11.00



DOOR HANDLE SLEEVE NUT 28-31 (2)

46250SN \$6.40

Prices Subject To Change Without Notice.

Model A Parts Ford parts 1909 - 1948

Phone:06 8443324

Email: modela.tparts@xtra.co.nz

www.model-a-autoparts.co.nz



**DOOR SILL PLATES
28-31 COUPE**
46480AS \$21.60pair

DOOR SILL PLATES 28-31 TUDOR
46480BS \$38.00pair



**DOOR SILL PLATE
SCREW SET 28-31**

46480MBO \$6.00
Phaeton etc metal
screws.



**4 DOOR LOCK 28-31, ROUND
CYLINDER 2 KEYS**
46247 \$46.00



**INSIDE DOOR
HANDLE RETAINER
PIN 28-48 - (4)**
46250P \$1.80set



**INSIDE DOOR HANDLE
ESCUTCHEON 28-31**
46270 \$8.50set



**DOOR HANDLE CUP
SPRING 28-31 27-48**
46280 \$6.50set



**DOOR HINGE SCREW &
WASHER SET 6 PCS**
46300ASW \$5.00



**DOOR HANDLE
SCREWS OUTSIDE
28-36 SET**
46305 \$4.00
46305L xtra long \$4.00



**DOOR HANDLE
SCREWS (WOOD
FRAMED DOORS)**
46310 \$5.00



**DOOR HINGE PIN S/S CLOSED
CAR & PU 28/31**

46335 .242 di \$5.50



DOOR HINGE PIN OPEN CAR 28-31
48585 .244 di \$3.80



**HINGE PIN CLOSED CAR 28-31
AUTHENTIC**

48575B .247 di \$3.80



**DOOR HINGE PIN .233
DIAMETER**
48575A \$4.60ea



**FEMALE DOVETAIL
MTG SCREW SET 4**
61412MB \$3.10



**DOVETAIL FEMALE 1931
SLANT WINDSHIELD**
(includes screws)
61412B \$87.00 ea



**DOVETAIL ASSEMBLY
28-M31 4D SEDANS**
61412A \$37.50 ea



**DOVETAIL 4 HOLE
CLOSED CAR+PICKUP
28- June 30**
47155 \$9.50



**DOVE TAIL SCREWS (4)
CLOSED CAR & PU**
47156 28-29 \$4.00
47160CC 1932 \$3.00



**DOVETAIL 6 HOLE
28-29 Briggs, 29-31 Cab &
Town Sedan , 4 Doors**
47162 \$28.00 (dovetail)
47162MB \$2.40 (screws)



**DOVE TAIL 2 HOLE 28-31
Coupe, Tudor, Roadster,
Phaeton excl.28-June 30**
47160A \$6.00



**DOVE TAIL SCREWS
28-31 NICKEL PLATED**
47160X \$3.60



**WINDOW REGULATOR
ESCUTCHEON**
48139B \$8.00



**WINDOW REGULATOR
ESCUTCHEON
PLAIN TYPE**
48139AR \$6.00



**WINDOW REGULATOR
MOUNTING SCREWS
28-31**
48105/6MB \$4.90



**WINDOW REGULATOR
MOUNTING SCREWS**
48105/6BMB \$4.70



**WINDOW REGULATOR
REPAIR KIT 5 TOOTH**
48105ARK \$54.00



**WINDOW REGULATOR
REPAIR KIT 6 TOOTH**
48105RK \$36.00



**WINDOW REGULATOR
RIGHT 3 HOLE**
48105A \$110.00

**WINDOW REGULATOR LEFT
3 HOLE**
48106A \$110.00



**WINDOW REGULATOR
RIGHT 4 HOLE**
48105B \$110.00

**WINDOW REGULATOR
LEFT 4 HOLE**
48106B \$110.00

Prices Subject To Change Without Notice.

Model A Parts Ford parts 1909 - 1948

Phone:06 8443324

Email: modela.tparts@xtra.co.nz

www.model-a-autoparts.co.nz



**WINDOW REGULATOR
GEAR 30-31**
48107G \$61.00



**WINDOW REGULATOR
SPRING 28-34**
48109 \$11.00



**SPRING LOADED
UNIVERSAL
ESCUTCHEON**
48139A \$8.50



**DOOR HANDLE
ESCUTCHEON
WASHER SET**
48139W \$8.40set



**WINDOW GLASS
CUSHION BUMPER 28-34**
lower window stop
48141 \$3.00



**DOOR GLASS 6 METAL
CHANNEL SEAL 6 FT**
45968 \$13.50

GLASS CHANNEL FORDOR 28-31

45963A right \$40.00
45963B left \$40.00
45962 Tudor \$54.00



**DOOR PULL HANDLE
28-31**
48145 \$20.30



**DOOR UPHOLSTERY
BEZEL S/S 28/31**
48140 \$3.00 ea



**ESCUTCHEON SPRING
28 UP**
48284 90 cents each*

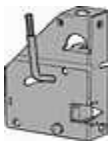

**OPEN CAR DOOR
LATCH 28-31 WITH ARM**
complete door latch 27 to
Oct 1928 roadster, phaeton
35655AL 27-28 \$60.00ea
35655AR 27-28 \$60.0ea



Outside door Latch/lock
Roadster & Phaeton
35656AL 29-31 \$48.00ea
35656AR 29-31 \$48.00ea



**WINDOW SHADE
BRACKETS 28-31**
48300MB \$30.00 pair



**QUARTER WINDOW
RETAINER STEEL 28-31**
48320 \$15.50ea



**DOOR UPHOLSTERY
SPRING CLIP 28-31 (SET)**
48550 \$4.00



**UPHOLSTERY TRIM SET
OPEN CAR 6 pc 26-E28**
(Does both doors)
45320 \$21.00



**DOOR HINGE
WASHER SS 28-31**
3 per set
48591S \$3.80set



**DOOR HINGE TO POST
28-29**
35600PMB \$6.40Set



**DOOR HINGE TO
POST 30-31**
48595B \$8.60set



**FOOTMANS LOOP
BRACKET 13-48**
42150B \$8.00

**SILLS PLATE OPEN CAR REAR 28-29
(PAIR)** Roadster & Phaeton Ford Script
some trimming may be required
46480B \$580.00pair



**SILL PLATE OPEN CAR 28-29
(PAIR)** Front, Ford Script
Roadster & Phaeton
46480A \$580.00pair



SILL PLATE EXTENSION PHAETON
28-29 located between the rear seat
riser and the door sill. The door upholster
panel sits into this.
48652 \$138.00pair



**DOOR SILL
SCREWS (38)**
for wooden sub rail
48676A \$13.00

DOOR SILL BRACKETS PHAETON
28-29 fastens on frame at door for door
sill plates to fasten to. Use 1 1/2 sets.
88934 \$135.00pair



**DOOR CHECK ARM
RUBBER 28-31**
48725 \$10.00ea



**REAR DOOR CHECK ARM
BRACKET 4DR**
48721 \$31.00 ea



**DOOR CHECK STRAP
BOLT SET**
48711 \$5.50



**DOOR CHECK ARM BRACKETS
28-31**
48720 \$17.00set

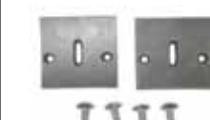

**DOOR CHECK ARM
PAD 30-31**
48730 \$9.70set

Prices Subject To Change Without Notice.

Check For New Items + Price Updates On Our Website @ www.model-a-autoparts.co.nz

Model A Parts Ford parts 1909 - 1948

Phone:06 8443324

Email: modela.tparts@xtra.co.nz

www.model-a-autoparts.co.nz

DOOR CHECK ARM & RUBBER BUMPER 30-31

48715 front \$44.00set
48716 rear \$44.00set



DOOR CHECK ARM CLIP

48717 \$3.00 ea



DOOR CHECK ARM CUP

48718 \$3.00 ea



DOOR CHECK STRAP RETAINER 28-36

(2 to 4 required)

162592S \$10.40 ea



ROPE ASSIST STRAP BRACKET 28-31

Tudor + 4 Door Sedan
48800 \$15.00 set



ROPE ASSIST STRAP BRACKET 30-31

Victoria & slant window
4 Door
48801 \$17.00 set



ARM REST KIT 28/34 REAR

Aluminium forms very strong
56666PR \$215.00



INTERIOR TRIM SCREW SETS 28-29

49287 Tudor Sedan \$36.00
49280 Fordor Briggs \$56.00



4 DOOR TRIM SCREWS 30-31

49309 Tudor \$37.00
49300 Briggs \$53.00
49301 Murry \$54.00



DOOR STRICKER PLATE 32-34 31 SDN

702340 \$14.00



DOOR STRICKER PLATE OPEN CAR 28-32

35705 \$21.00



DOOR STRIKER SCREW SET 28-32 4 PC

35705MB \$4.00



DOOR LATCH KNOB OPEN CARS S.S 28-31

35710 \$12.00

Door Handle Screws
see page 62



DOOR HANDLE LOCKING CLOSED CAR

702350AL 28-29 \$54.00
702350BL 30-31 \$54.00



DOOR HANDLE 30-31 LOCKING SCROLL

46210 \$96.00



DOOR HANDLE NON LOCKING CLOSED CAR

702351A 28-29 \$74.00
702351B 30-31 \$56.00

DOOR HANDLE O/S RIGHT FRONT/LEFT REAR 4 DOOR

46240 30-31 \$71.00
46230 28-29 \$53.00



DOOR HANDLE O/S LEFT FRONT/ RIGHT REAR 4D

46245 30-31 \$71.00
46235 28-29 \$53.00



DOOR HANDLE OS OPEN 29-33

702350O \$58.00



DOOR HANDLE OS 28/29 PICKUP 26/27 MODEL T

702350P \$60.00



DOOR HANDLE PADS 28-34 OPEN CAR 28-29 PICKUP

702356AS \$6.30 pair



DOOR HANDLE PADS 38-34 CLOSED CAR 30-36 PICKUP

702356BS \$6.30 PAIR



DOOR HANDLE PADS FORDOR 30-31

46296 \$8.60 set



DECK LID HANDLE PAD 28-31

702356E \$5.60



DOOR HANDLE INSIDE 28-31 COUPE & TUDOR

702400A \$20.00



DOOR HANDLE INSIDE 28-31 FORDOR

702400B \$20.00



DOOR HANDLE INSIDE 28-31 FORDOR

702400BC \$26.00



DOOR HANDLE INSIDE 28-34 OPEN CARS

702400C \$18.00



HEADER SEAL RUBBER 28-31 PASS

60550 \$11.30

Prices Subject To Change Without Notice.

Model A Parts Ford parts 1909 - 1948

Phone:06 8443324

Email: modela.tparts@xtra.co.nz

www.model-a-autoparts.co.nz



**DOOR LATCH REMOTE
ROD SET 28-29**
702401A \$96.00

QUARTER WINDOW GARNISH MOULDING VICTORIA 30-31

702342VQ \$236.00 each (2 required)



DOOR BUMPER SET

702610AS 28-29 \$20.00

702610BS 30-31 \$20.00

Coupe, tudor, sport coupe,
business coupe, special
coupe, deluxe delivery, cab



DOOR BUMPER SET 28-31 FORDOR

702610CS \$31.00



DOOR BUMPER SET 28-29 ROADSTER

702610ES \$20.00



DOOR BUMPER SET 30-31 OPEN

702610FS \$20.00



DOOR BUMPER SET 28-29 PHAETON

702610KS \$35.00



DOOR BUMPER MUSHROOM 28-31

50610Z \$2.40 ea



DOOR BUMPER SET 30-31 PHAETON

702610LS \$31.00



DOOR BUMPER SET CLSD PU 28-29 16pc

702610NS \$15.75

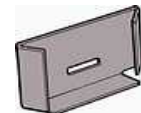

DOOR BUMPER CLIP COUPE & TUDOR 28-31

46457 \$6.00

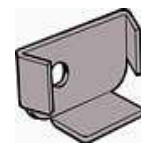

DOOR BUMPER CLIP CAB/VICTORIA/4DR 28-31

46458 \$15.00



WINDOW RISER 28-31 DELUX 4 DOOR

702780B \$28.00

Window Riser 28-31
4 Door standard
702780A \$25.00



WINDOW SEAL BACK GLASS 28/36 10 FT.LONG

1928-36 pass & 1928-39
pickup
704220 \$24.00



WINDOW SEAL - 5 WINDOW COUPE 28-41

773540 \$20.40



WINDOW SEAL REAR 7' LONG 15-31

19003R \$18.00



SPRING FOR INSIDE DOOR HANDLE 30-31

702268 \$7.40



CLINCH NUT 10/32

80056 \$1.50 ea

DOOR COMPLETE OPEN CAR INCLUDES HINGES 30-31

Coupe, Phaeton, Roadster

41000602 RH \$1826.00

41000603 LH \$1826.00



COWL PATCH PANELS

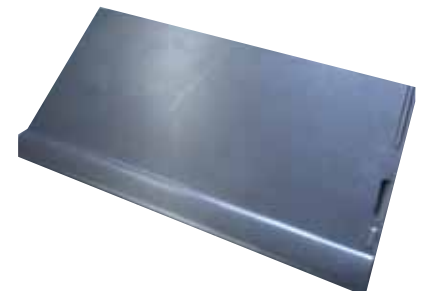

1928-1929 Cowl Patch (PR)
\$360.00

1930-31 COWL PATCH PANEL (PAIR)
\$760.00

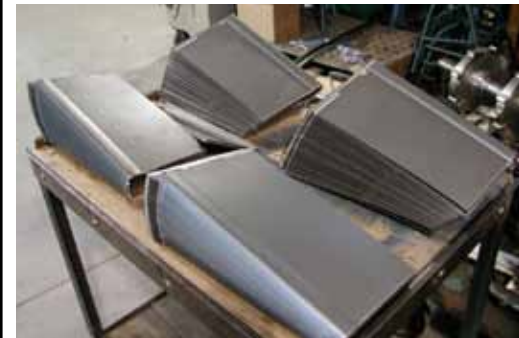

1928-29 COWL PATCH PANEL (PAIR)
\$160.00



**30-31 QUARTER COWL PATCH
CONTOURED PANELS**
41000/A014BD \$155.00 PAIR

Prices Subject To Change Without Notice.

Check For New Items + Price Updates On Our Website @ www.model-a-autoparts.co.nz

Prices are plus GST

Page 65

Model A Parts Ford parts 1909 - 1948

Phone: 06 8443324

Email: modela.tparts@xtra.co.nz

www.model-a-autoparts.co.nz

SHEET METAL PARTS

REAR OUTER BODY PANEL



41000100



41000101



41000102



41000103

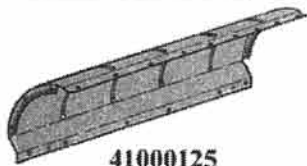

41000125
41000127

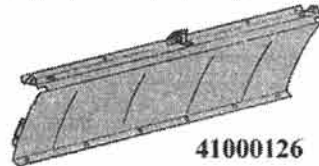

41000126

CURVED INNER PANEL

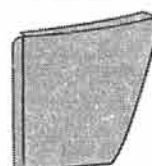

41000275

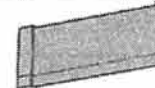

41000276

**COWL QUARTER
PATCH PANEL**



41000277

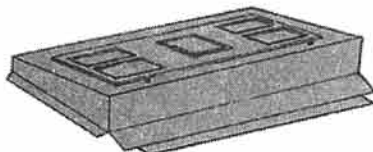

41000325

**RUMBLE SEAT
PLATFORMS**

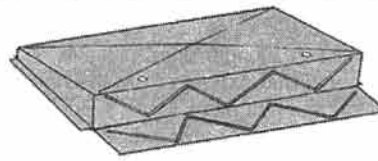

41000326

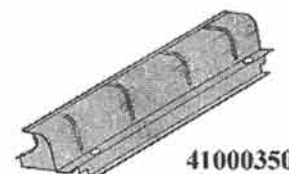

41000350

FRONT SEAT REAR RISER

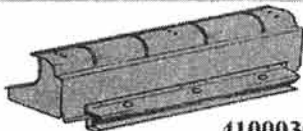

41000351

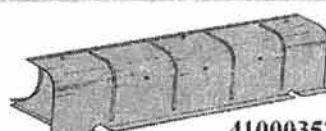

41000352



41000354

FRONT SEAT FRAME



41000375

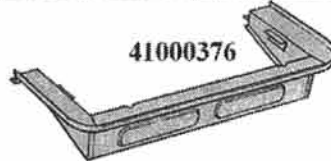

41000376

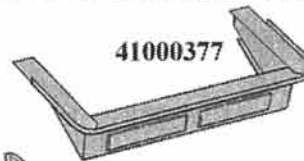

41000377



41000381

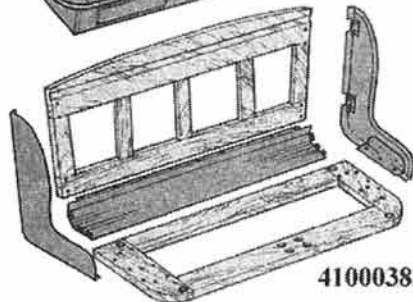

41000382

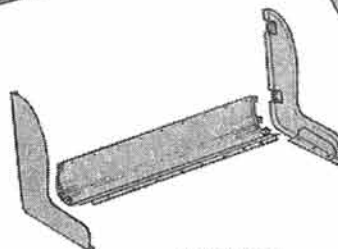

41000383

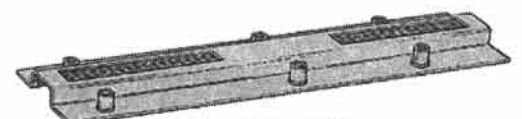

41000384

TRUNK FLOOR PANELS

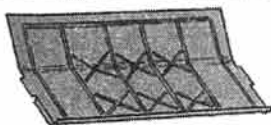

41000400

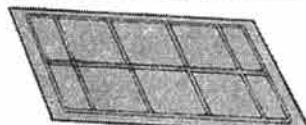

41000401

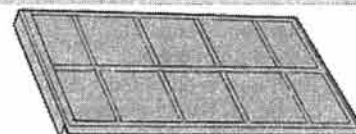

41000402

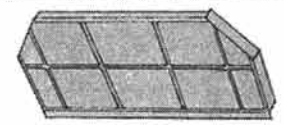

41000403

CURTAIN PANS

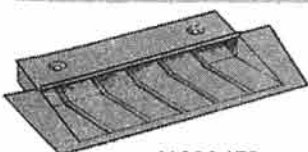

41000450

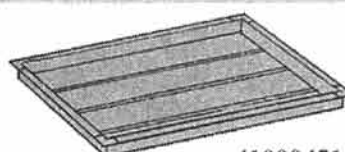

41000451

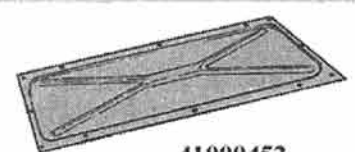

41000452

Prices Subject To Change Without Notice.

Model A Parts Ford parts 1909 - 1948

Phone:06 8443324

Email: modela.tparts@xtra.co.nz

www.model-a-autoparts.co.nz

		Qty	Year	POA
41000100	Coupe/ 7-3/4" high	1	28-29	
41000101	Coupe and Roadster/ 9-1/4" high	1	30-31	
41000102	Roadster/ 9-1/2" high	1	28-29	
41000103	Cabriolet Coupe	1	30-31	
41000125	1928-1931 Roadster and 1930-1931 Coupe with rumble seat	1	28-31	
41000127	1928-1929 Coupe and 1929-1931 Cabriolet with rumble seat	1	28-31	
41000126	1928-1931 Roadster and 1930-1931 Coupe without rumble seat	1	28-31	
41000275	All body styles except Fordor and Cabriolet/ Complete panel	1 pair	28-31	
41000276	All body styles except Fordor and Cabriolet/ Complete panel	1 pair	30-31	
41000277	Open cars/ complete panel	1 pair	30-31	
41000325	Coupe and Roadster/ original design	1	28-31	
41000326	Coupe and Roadster/ with X design	1	28-31	
41000350	Roadster and Coupe	1	28-29	
41000351	Roadster (Not required in 1930-1931 Coupe)	1	30-31	
41000352	Cabriolet	1	30-31	
41000354	Phaeton	1	28-29	
41000375	Roadster and Phaeton	1	28-29	
41000376	Roadster and Phaeton	1	30-31	
41000377	Coupe	1	28-29	
41000381	Coupe/ U shaped piece/ attaches to seat assembly	1	30-31	
41000382	Coupe seat assembly/ metal ends/ wood center/ metal toe panel/ nuts and bolts included	1	30-31	
41000383	Coupe/ metal portion only	1	30-31	
41000384	Track assembly for Coupe seat assembly	1 pair	30-31	
41000400	1928-1929 Coupe and 1928-1931 Roadster/ angled style	1	28-31	
41000401	Coupe/ flat style / the ribs face up	1	30-31	
41000402	Cabriolet/ angled style	1	30-31	
41000403	Cabriolet/ tapered style	1	31	
41000450	Roadster and Phaeton	1	29-31	
41000451	Phaeton/ under rear floor boards	1	E28	
41000452	Roadster and Coupe	1	28-29	

Prices Subject To Change Without Notice.

Prices are plus GST

Check For New Items + Price Updates On Our Website @ www.model-a-autoparts.co.nz

Page 67

Model A Parts Ford parts 1909 - 1948

Phone: 06 8443324

Email: modela.tparts@xtra.co.nz

www.model-a-autoparts.co.nz

SHEET METAL PARTS

PANEL UNDER SEAT FRAME

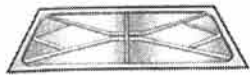

41000466

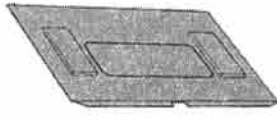

41000467



41000470

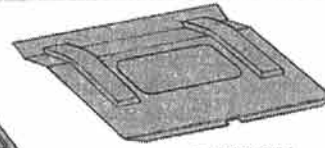

41000471

41000472

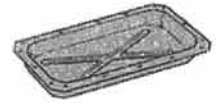

41000473

SUN VISOR

PANEL ABOVE DOOR

REAR ROOF PANEL



41000475



41000476F

41000476S

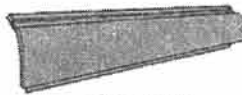

41000480

41000481

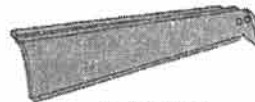

41000483

41000484

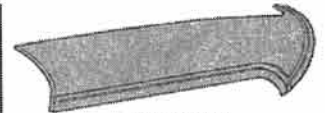

41000488

41000489

REAR INNER FENDER PANELS

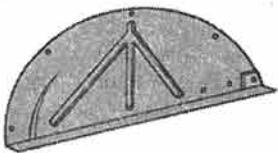

41000500

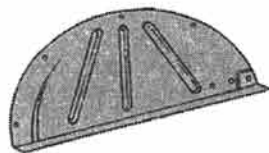

41000501

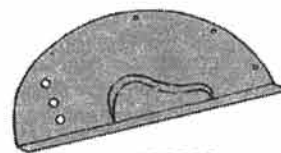

41000502

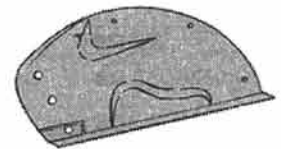

41000503

REAR SEAT FRAME

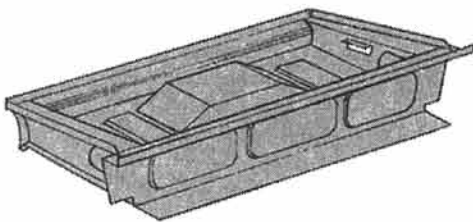

41000525

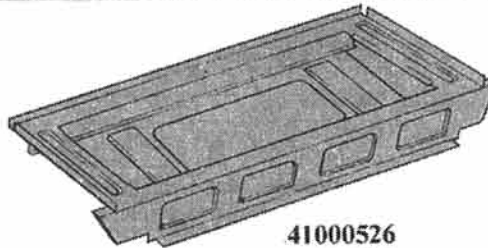

41000526

41000527

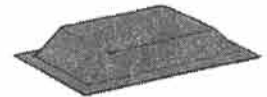

41000529

REAR QUARTER PATCH PANEL

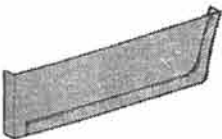

41000701

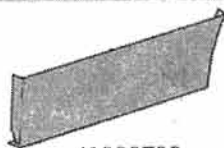

41000700

41000703

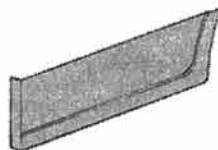

41000704



41000705

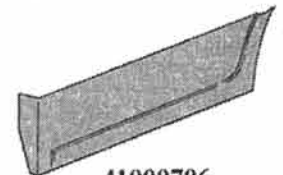

41000706

REAR CORNER PATCH PANEL

PANEL ABOVE WINDSHIELD

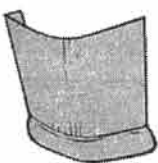

41000710

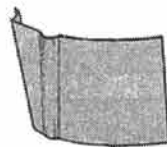

41000711

41000712

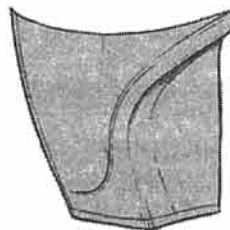

41000713



41000750



41000751

41000753

Prices Subject To Change Without Notice.

Model A Parts Ford parts 1909 - 1948

Phone:06 8443324

Email: modela.tparts@xtra.co.nz

www.model-a-autoparts.co.nz

		Qty	Year	POA
41000466	Phaeton/ front	1	E28	
41000467	Phaeton/ rear/ does not include spring cover	1	28-31	
41000470	Coupe/ front/ die stamped	1	30-31	
41000471	Tudor Sedan/ rear	1	28-31	
41000472	Tudor Sedan/ rear	1	30-31	
41000473	Cabriolet/ front/ slant window 68C	1	31	
41000475	Metal sun visor/ Coupe and Sedan	1	28-29	
41000476F	Sun visor/ Coupe and 2 door Sedan only/ FIBERGLASS	1	30-31	
41000476S	Metal sun visor/ Coupe. Tudor and Pickup/ not 100% authentic/ more for a street rod	1	30-31	
41000480	Tudor/ left (driver's side)	1	28-29	
41000481	Tudor/ right (passenger side)	1	28-29	
41000483	Tudor/ left (driver's side)	1	30-31	
41000484	Tudor/ right (passenger side)	1	30-31	
41000488	Tudor/ left rear roof panel (driver's side)	1	28-31	
41000489	Tudor/ right rear roof panel (passenger side)	1	28-31	
41000500	Coupe/ original type/ die stamped	1 pair	28-31	315.00
41000501	Roadster/ original type/ die stamped	1 pair	28-31	315.00
41000502	Fordor Sedan/ Briggs/ original type/ one hump style	1 pair	28-31	330.00
41000503	Fordor Sedan/ Murray/ Tudor Sedan/ Two hump style adapt for Phaeton	1 pair	28-31	320.00
41000525	Phaeton/ with hump	1	28-31	
41000526	Tudor Sedan/ with floor pan/ no hump	1	28-29	
41000527	Tudor Sedan/ with floor pan/ no hump	1	30-31	
41000529	Rear seat riser hump/ Tudor and Fordor/ 8-1/2" x 22" long	1	28-29	
41000701	Coupe/ 6-1/2" tall	1 pair	30-31	
41000700	Coupe, Cabriolet and Sport Coupe/ 6-1/2" tall	1 pair	28-29	
41000703	Tudor Sedan/ 6-1/2" tall	1 pair	28-29	
41000704	Tudor Sedan/ 6-1/2" tall	1 pair	30-31	
41000705	Roadster/ 6-1/2" tall	1 pair	28-29	
41000706	Roadster/ 6-1/2" tall	1 pair	30-31	
41000710	Truck cab	1 pair	30-31	
41000711	Coupe and Roadster	1 pair	28-29	
41000712	Coupe and Roadster	1 pair	30-31	
41000713	Tudor	1 pair	30-31	
41000750	Town Sedan and Fordor Sedan	1	29	
41000751	Coupe, all Fordor except slant window/ behind visor	1	30-31	
41000753	Tudor Sedan and Pickup/ behind visor	1	30-31	

Prices Subject To Change Without Notice.

Prices are plus GST

Check For New Items + Price Updates On Our Website @ www.model-a-autoparts.co.nz

Page 69

Model A Parts Ford parts 1909 - 1948

Phone:06 8443324

Email: modela.tparts@xtra.co.nz

www.model-a-autoparts.co.nz

SHEET METAL PARTS

BODY CHANNELS AND SUBRAIL

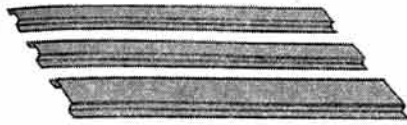

41000800
41000801



41000809



41000810



41000811
41000815A



41000811F



1000812
41000812A

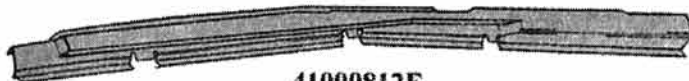

41000812E
41000813



41000812F



41000814



41000815

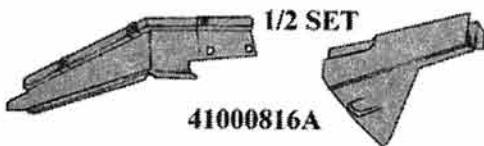

1/2 SET
41000816A

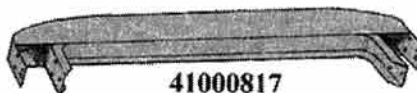

41000817
41000818



1/2 SET
41000816B



41000819



41000820

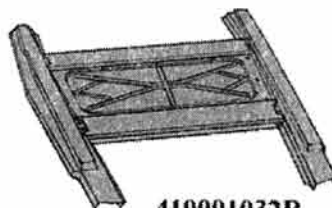

410001032B

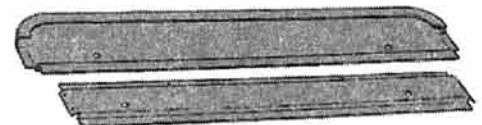

A410001031A



410001033

DOOR BOTTOM OUTER PATCH PANELS



41000820



41000821
41000824



41000822



41000823



41000826

DOOR BOTTOM INNER PATCH PANELS



41000825
41000827



41000825B
41000829



41000828



41000890



41000891
41000892



41000893

PACKAGE TRAY AND SEAT ADJUSTERS



41000830



41000831

Prices Subject To Change Without Notice.

Model A Parts Ford parts 1909 - 1948

Phone:06 8443324

Email: modela.tparts@xtra.co.nz

www.model-a-autoparts.co.nz

		Qty	Year	POA
41000800	Body channel set/ all body styles except 1930-1931 Coupe/ 3 pieces/ 48-1/2" long	1 set	28-31	
41000801	Body channel set/ Coupe/ 3 pieces/ 48-1/2" long	1 set	30-31	
41000809	Subrail pair/ rear half/ from door back/ Roadster	1 pair	28-29	
41000810	Subrail set/ rear half/ from door back/ Roadster	1 set	30-31	
41000811	Subrail set/ rear half/ from door back/ Tudor	1 set	30-31	
41000815A	Subrail set/ rear half/ from door back/ Sedan and Fordor Phaeton	1 set	28-29	
41000811F	Subrail set/ full length / Tudor/ also 30-31 CC Pickup, but requires cutting & fitting to required length	1 set	30-31	1095.00
41000812	Subrail set/ rear half/ from door back/ Coupe	1 set	30-31	
41000812A	Subrail set/ rear half/ from door back/ Coupe	1 set	28-29	
41000812E	Subrail set/ full length / Coupe	1 set	28-29	
41000813	Subrail set/ full length / Roadster	1 set	28-29	
41000812F	Subrail set/ full length / Coupe	1 set	30-31	
41000814	Subrail set/ full length / Roadster	1 set	30-31	
41000815	Subrail set/ full length / Tudor and Phaeton requires cutting and fitting as usual	1 set	28-29	1085.00
41000816A	Subrial extension set/ floor board braces/ 4 pieces/ all body styles	1 set	28-29	
41000816B	Subrial extension set/ floor board braces/ 4 pieces/ all body styles	1 set	30-31	
41000817	Rear sub frame channel/ fits below outer panel on end of subrails/ die stamped/ Roadster and Coupe	1	28-31	
41000818	Rear sub frame channel/ fits below outer panel on end of subrails/ die stamped/ Tudor	1	28-31	
41000819				
41000820	Coupe and Sport Coupe/ 6" tall	1 pair	28-29	
410001031	Cross channel set/ Roadster Pickup/ 2 pieces	1 set	28-29	
410001031A	Cross channel set/ Roadster Pickup	1 set	30-31	
410001032B	Complete floor pan set	1 set	30-31	
410001033	Full length subrails/ Roadster Pickup	1 pair	30-31	
41000820	Coupe and Sport Coupe/ 6" tall	1 pair	28-29	
41000821	Coupe/ 6" tall	1 pair	30-31	
41000824	Tudor Sedan/ 6" tall	1 pair	30-31	
41000822	Roadster/ 6" tall	1 pair	28-29	
41000823	Roadster/ 6" tall	1 pair	30-31	
41000826	Phaeton/ 4 piece set/ 6" tall	1 set	28-29	
41000825	Fordor Sedan/ 4 piece set/ with bead (Murray Body) / 6" tall	1 set	30-31	
41000827	Phaeton/ 4 piece set (for Fordor Phaeton) / 6" tall	1 set	30-31	
41000828	Tudor Sedan/ 6" tall	1 pair	28-29	
41000825B	Fordor Sedan/ 4 piece set/ without bead (Briggs Body) / 6" tall	1 set	30-31	
41000829	Fordor Sedan/ 4 piece set/ 6" tall	1 set	28-29	
41000890	Coupe and Tudor/ 25-1/2" long	1 pair	28-29	
41000891	Coupe/ 23-1/2" long	1 pair	30-31	
41000892	Tudor and Closed Cab Pickup/ 25" long	1 pair	30-31	
41000893	Closed Cab Pickup/ 29" long	1 pair	28-29	
41000830	Package tray/ Roadster	1	30-31	
41000831	Seat adjuster/ bolt to package tray/ Roadster	1	30-31	

Prices Subject To Change Without Notice.

Prices are plus GST

Check For New Items + Price Updates On Our Website @ www.model-a-autoparts.co.nz

Page 71

Model A Parts Ford parts 1909 - 1948

Phone: 06 8443324

Email: modela.tparts@xtra.co.nz

www.model-a-autoparts.co.nz

SHEET METAL PARTS

REAR CENTER BODY PANELS



41000840

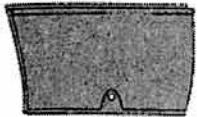

41000841

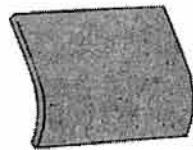

RUMBLE, LID & SKIN
41000850, 851,
852, 851T, 852F,
851F, 852T

BACK OF FRONT SEAT PANELS



41000860



41000861

PANEL ABOVE DECK LID



41000880



41000881

TYPICAL SUBRAIL SET

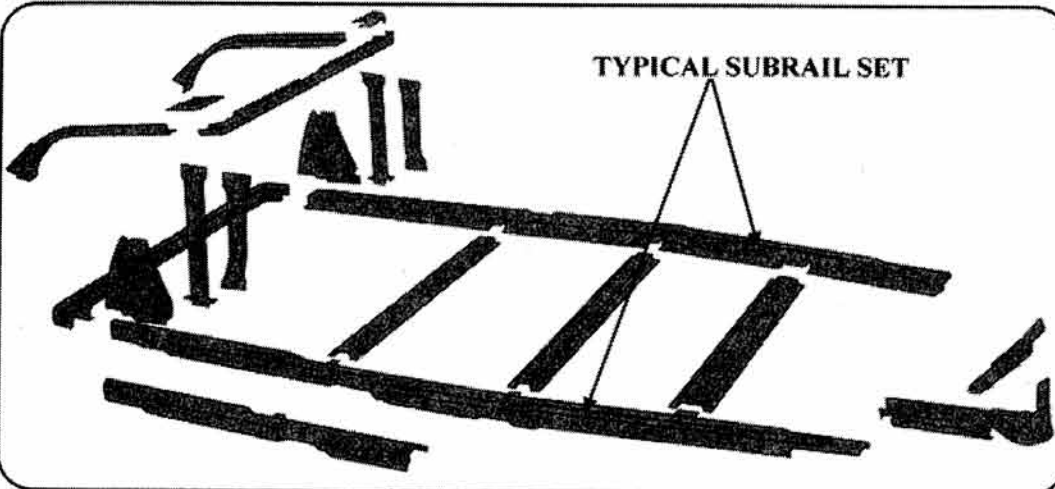

41000993



41000994



41000275

COWL BODY PARTS



410001001



410001001B

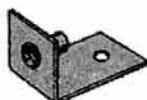

410001001CB



410001010
410001011



410001010B

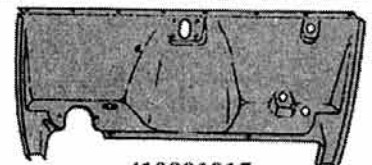

410001015
410001015A



410001033



410001002

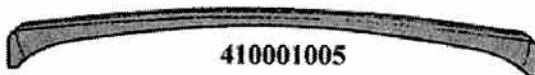

410001005



410001005B

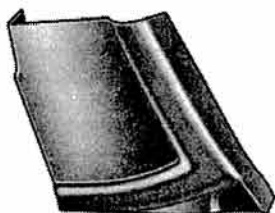

410001011P

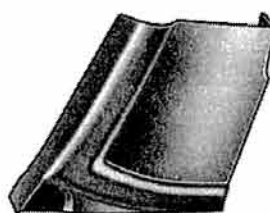

410001010P

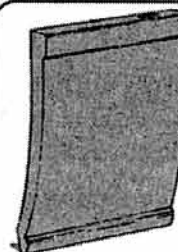

410001050
410001051



410001050BR
410001051BR

410001050B
410001051B

REAR QUARTER PANELS



65021

Prices Subject To Change Without Notice.

Check For New Items + Price Updates On Our Website @ www.model-a-autoparts.co.nz

Prices are plus GST

Model A Parts Ford parts 1909 - 1948

Phone:06 8443324

Email: modela.tparts@xtra.co.nz

www.model-a-autoparts.co.nz

		Qty	Year	POA
41000840	Phaeton body style only	1	28-29	
41000841	Phaeton body style only	1	30-31	
41000850	Rumble or trunk lid skin only / Roadster and Coupe/ the handle hole is NOT drilled	1	28-31	
41000851	Complete RUMBLE lid/ no latch or Roadster and Coupe/ steel	1	28-29	
41000852	Complete RUMBLE lid/ no latch or Roadster and Coupe/ steel	1	30-31	
41000851T	Complete TRUNK lid/ no latch or hinge/ Roadster and Coupe/ steel	1	28-29	
41000852T	Complete TRUNK lid/ no latch or Roadster and Coupe/ steel	1	30-31	
41000851F	Complete RUMBLE lid/ no latch or Roadster and Coupe/ fiberglass	1	28-29	
41000852F	Complete RUMBLE lid/ no latch or Roadster and Coupe/ fiberglass	1	30-31	
41000860	Phaeton body style only	1	28-29	
41000861	Phaeton body style only	1	30-31	
41000880	Die stamped/ Roadster	1	30-31	
41000881	Die stamped/ Roadster	1	28-29	
41000993	Rumble hinge brace/ for hinge mount bracket/ Roadster and Coupe	1 pair	28-29	
41000994	Rumble hinge brace/ for hinge mount bracket/ Roadster and Coupe	1 pair	30-31	
41000275	Cowl panel/ complete/ all styles except Fordor Sedan	1 pair	28-29	
410001001	Dash rail/ Roadster. Roadster Pickup and Phaeton	1	28-29	
410001010	Cowl post/ left side/ includes brace/ open cars	1	28-29	
410001011	Cowl post/ right side/ includes brace/ open cars	1	28-29	
410001010B	Cowl post lower brace/ open cars	1 pair	28-29	
410001015	Firewall/ lower/ original/ open cars	1	28-29	
410001015A	Firewall/ same as above WITHOUT holes	1	28-29	
410001001B	Brace for each end of dash reinforcement bar	1 pair	28-29	
410001001CB	Center brace for dash reinforcement bar	1 pair	28-29	
410001033	Subrails/ full length/ Roadster Pickup	1 pair	30-31	
410001002	Dash rail/ steel/ open car	1	30-31	
410001005	Dash reinforcement bar/ ties cowl post together/ open cars	1	28-29	
410001005B	Dash reinforcement bar/ ties cowl post together/ open cars	1	30-31	
410001011P	Cowl post patch panel/ right side/ open car	1	28-29	
410001010P	Cowl post patch panel/ left side/ open car	1	28-29	
410001050	Quarter panel/ LEFT side/ Roadster Pickup	1	28-29	
410001051	Quarter panel/ RIGHT side/ Roadster Pickup	1	28-29	
410001050B	Quarter panel with braces/ LEFT side/ Roadster Pickup	1	28-29	
410001051B	Quarter panel with braces/ RIGHT side/ Roadster Pickup	1	28-29	
410001050BR	Brace set for above quarter panel/ LEFT side	1 set	28-29	
410001051BR	Brace set for above quarter panel/ RIGHT side	1 set	28-29	
65021	Upholstery channel for above quarter panels	1 pair	28-29	

Prices Subject To Change Without Notice.

Prices are plus GST

Check For New Items + Price Updates On Our Website @ www.model-a-autoparts.co.nz

Page 73

BODY BOLTS/ RIVETS/FRAME

**BODY TO FRAME
WELT 1/16X1/3/4 X 20**
05000G \$84.00

**BODY TO FRAME
WELT 1/8 X 2 X 20
TREATED.**
05000B \$92.00

**BODY TO FRAME
RUBBER MOUNT 16
PIECE 28-31**
05000CS \$26.00

**BODY BOLT KIT
28-31 36 PCS**
05000MB \$32.00

**BODY BOLT KIT
28/31 OPEN CARS**
05000MBR \$34.00

**BODY BOLTS COUPE 34
PIECES 30-31**
90403 \$48.00

**DELUXE FORDOR
AND S/W FORDOR 50
PIECES**
90405A \$56.00

**STD. FORDOR &
TOWN SEDAN - 48
PIECES**
90405B \$58.00

BODY BOLTS PHAETON

90412 28-29 \$52.00
90413 30-31 \$53.00

**RIVETS FLAT HEAD
1/4 X 5/8**
050000RV5 \$2.00 ea

**RIVET FLAT HEAD
3/16 X 5/16**
05000RV19 \$1.30 ea

**COWL RUBBER SHIM
SET 1/8 THICK 6 PCS**
05002P \$10.00

**RIVET SET FRONT
CROSS MEMBER O/S**
16PC
05020ROS \$25.30

**RIVET SET FRONT
CROSS MEMBER**
16PC
05021R \$38.00

**RIVET TOOL 3/16
DIAMETER for
frame**
22903X \$61.00

**RIVET TOOL 5/16
DIAMETER for
frame**
22904X \$124.00

**FLOOR PAN
RIVET KIT 28-31**
23200 \$27.00

BODY MOUNTING WOOD BLOCKS

30-31 Coupe, Roadster, Phaeton
05001/16 \$140.00

05001/06
\$149.00
28-29 Coupe,
Roadster, Phaeton

05001/05 28-29
passenger cars
\$149.00

BODY MOUNTING BLOCKS TUDOR 30-31

05001/17 \$147.00

05001/07
\$147.00
body mounting
blocks tudor 28-29

BODY MOUNTING WOOD BLOCK SET 10 PCS 1931 FORDOR

05001/18 \$150.00

92370 \$98.00
pickup body
mounting blocks

FRONT BODY TO FRAME MOUNTING BRACKET

05075 \$54.00

FENDER WELT BLACK 25FT ROLL 28-56, 3/16 bead.

16070B \$35.80

FENDER WELT BLACK 25FT ROLL 28-56, 1/4 bead.

16070A \$39.00

Model A Parts Ford parts 1909 - 1948

Phone:06 8443324

Email: modela.tparts@xtra.co.nz

www.model-a-autoparts.co.nz

BODY TO FRAME PADS

(6) 30-31

05002P \$8.00*set



TOP WOOD KIT TUDOR 30-31

92172

\$96.00set



TOP WOOD KIT PICKUP 30-31 255 PCS

92078

\$96.00set

46483MFD Roadster 30-31 \$466.00



BODY WOOD EX USA KIT TUDOR 30-31

92265

\$890.00

NAILS STYLE 3 OVAL HEAD (PACK OF 500)

NAIL3/500

\$37.00

NAIL STYLE 4 FLAT HEAD (PACK OF 500)

NAIL4/500

\$23.00

NAIL STYLE 5 OVAL HEAD S/STEEL (PACK OF 500)

NAIL5/500

\$22.50

COTTER PIN SET STEEL ASSORTED (PACK OF 163) includes instructions

80037

\$13.00

VERTICAL T STRIP SEDAN 28- 31

410001047 \$198.00ea

DASH REINFORCEMENT BAR OPEN CARS ONLY



410001005B \$420.00

SUNVISOR INSTALLATION BOLT SET 26 PIECES CHROME

80049C \$8.00



SUN VISOR TO HEADER WELT 4" ROLL 30-31

80049W

\$9.80



SEATBELTS 1928-1931

Black 74" long for Model A
chrome lift latch type 28-56
seatbelt-blk pair 74" \$120.00
many colours available.

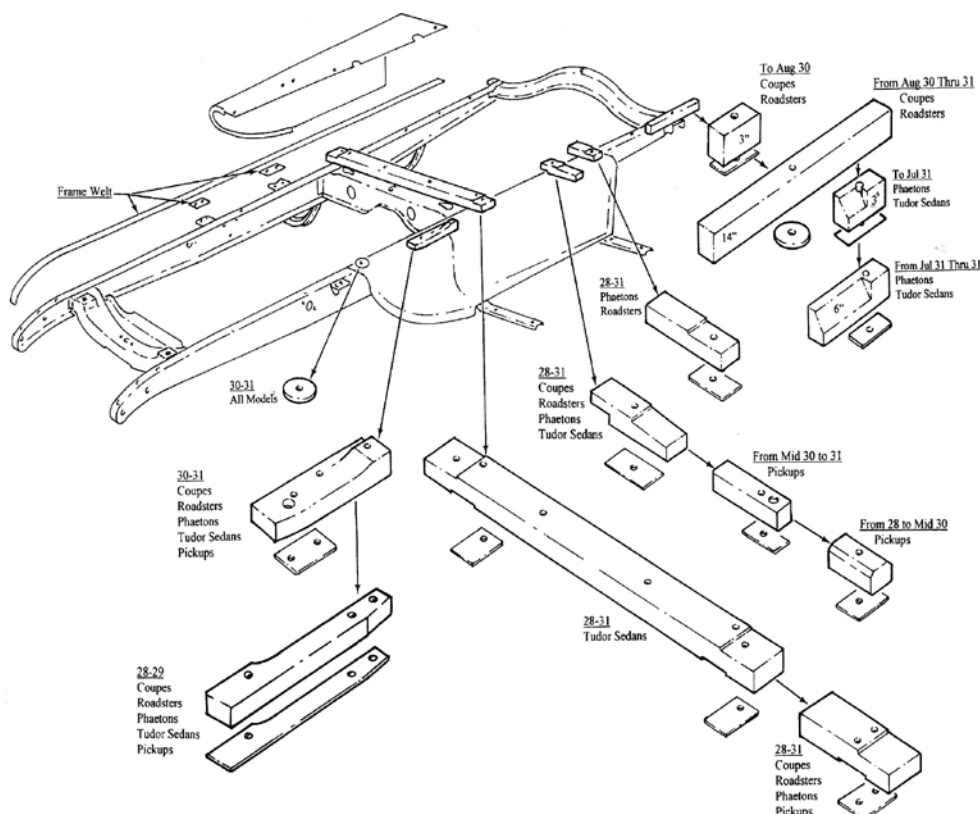

Prices Subject To Change Without Notice.

Check For New Items + Price Updates On Our Website @ www.model-a-autoparts.co.nz

Prices are plus GST

Page 75

Model A Parts Ford parts 1909 - 1948

Phone: 06 8443324

Email: modela.tparts@xtra.co.nz

www.model-a-autoparts.co.nz

PICKUP PARTS

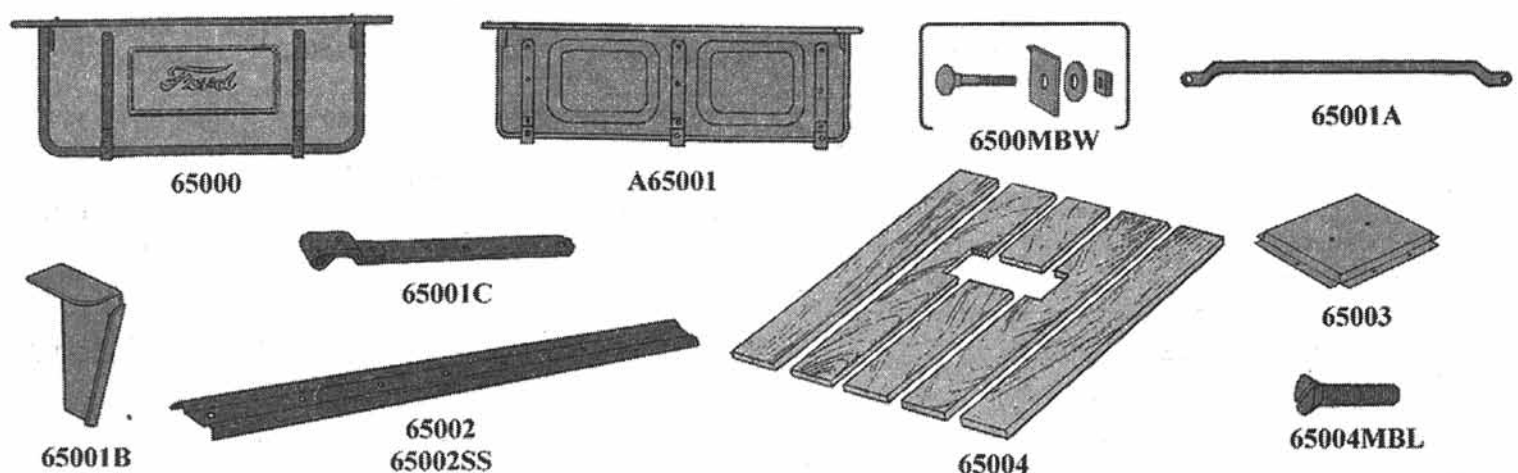
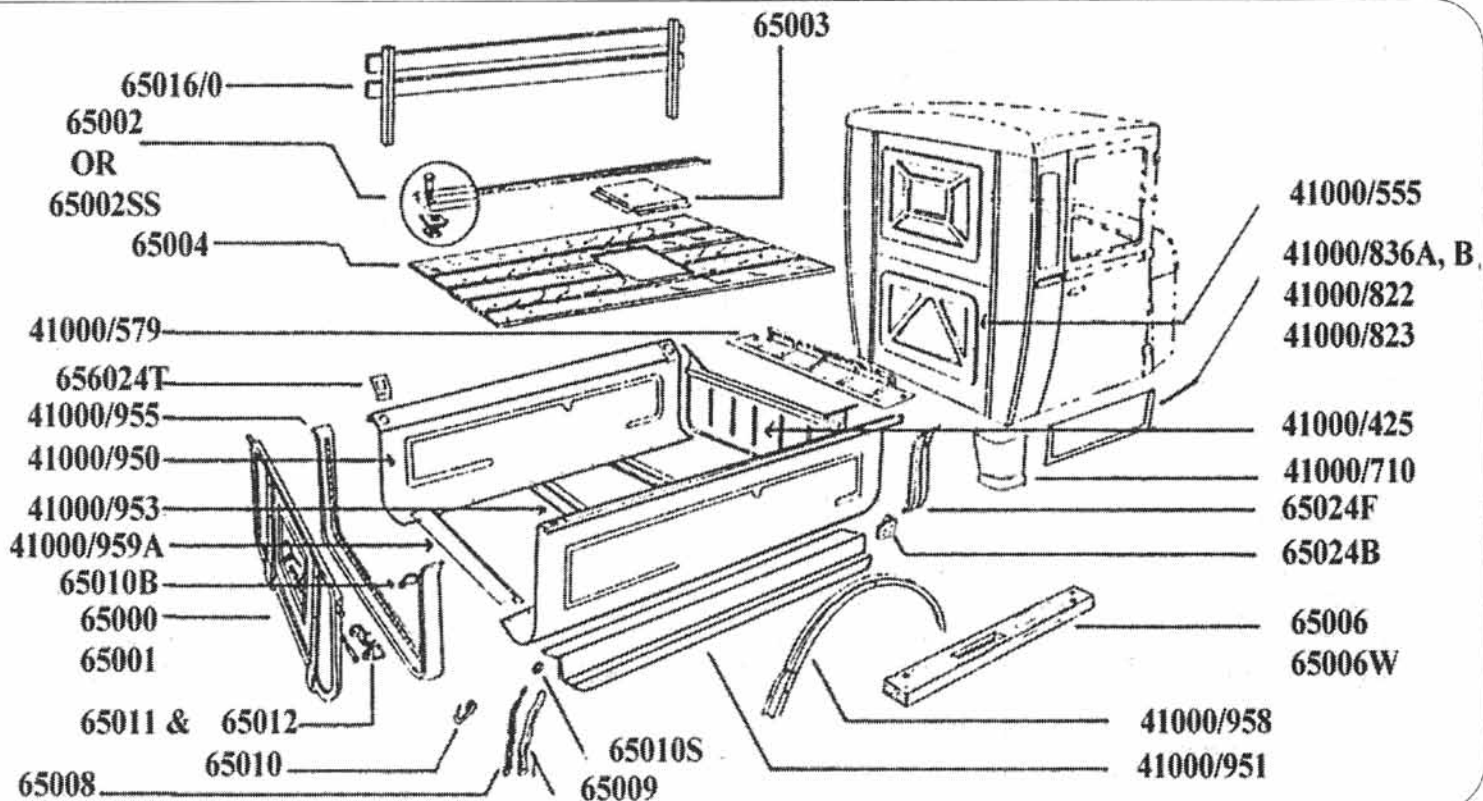

Prices Subject To Change Without Notice.

Model A Parts Ford parts 1909 - 1948

Phone:06 8443324

Email: modela.tparts@xtra.co.nz

www.model-a-autoparts.co.nz

		Qty	Year	POA
65016/0	Pickup bed sideboard set/ all holes drilled/ hardware included/ both sides/ requires assembly/ oak/ not for late 1931 wide bed pickup	1 set	28-29	
65002	Pickup bed strip set/ 4 pieces/ holes punched/ STEEL	1 set	28-31	
65002SS	Pickup bed strip set/ 4 pieces/ holes punched/ STAINLESS STEEL	1 set	28-31	
65004	Pickup floor wood strip kit/ for bed/ correct size with grooves/ 6 pieces	1 kit	28-31	
65003	Pickup center bed pan/ metal/ requires 2 round head revets/ located above the rear spring	1	28-31	
41000/579	Pickup panel between cab and bed/ Closed Cab Pickup	1	30-31	
656024T				
41000/955	Pickup U channel/ rear tail gate bracketss hook to this	1	26-31	
41000/950	Pickup bed sides only	1 pair	28-31	
41000/953	Pickup bed cross channels/ run crossway in the bed	1 pair	28-31	
41000/959A	Pickup Z-shaped rear panel/ covers wood at rear	1	26-31	
65010B	Pickup tailgate chain hook	2	26-E31	
65000	Pickup bed tailgate & brackets/ die stamped/ original type/ "Ford" script/ not for wide bed	1	26-E31	
65001	Pickup bed tailgate & brackets/ die stamped/ original type/ "Ford" script/ for wide bed	1	L31-E31	
65011	Pickup tailgate chain hook set/ all holes drilled/ on bed/ 1 set= 2 pair	1 set	26-E31	
65012	Pickup tailgate hinge bolt, nut and cotter set	2 sets	26-31	
65010	Pickup tailgate chain hook	2	26-37	
65008	Pickup tailgate chain	2	26-31	
65010S	Pickup tailgate chain top link/ REQUIRES A WELD TO CLOSE THE END	2	26-37	
65009	Pickup tailgate chain vinyl cover/ black color	2	26-31	
41000/951	Pickup subrails for bed/ heavy support rails where wood mounting bed sill goes	1 pair	28-31	
41000/958	Pickup rear fender spacers/ go between bed and rear fender/ all holes drilled	1 pair	28-31	
65006W	Pickup bed still set/ between frame and bed/ wood/ for wide bed/ 2 pieces	1 set	L31	
65006	Pickup bed still set/ between frame and bed/ wood/ 2 pieces	1 set	28-E31	
65024B	Pickup metal brackets/ hold wood subrails to bed	1 pair	28-31	
65024F	Pickup bed stake pocket/ steel/ die formed/ FRONT/ for wide bed	2	L31-37	
41000/710	Pickup rear corner patch panels	1 pair	30-31	
41000/425	Pickup bed fornt panel/ with top corners	1	28-31	
41000/823	Pickup door bottom patch panel/ Roadster Pickup	1 pair	30-31	
41000/822	Pickup door bottom patch panel/ Roadster Pickup	1 pair	28-29	
41000/836A	Pickup door bottom patch panel/ Closed Cab Pickup	1 pair	28-29	
41000/836B	Pickup door bottom patch panel/ Closed Cab Pickup	1 pair	30-31	
41000/555	Pickup rear body body pannel/ lower/ Closed Cab Pickup/ good quality	1	28-29	
65000	Pickup bed tailgate & brackets/ die stamped/ original type/ "Ford" script/ not for wide bed	1	26-E31	
65001	Pickup bed tailgate & brackets/ die stamped/ original type/ "Ford" script/ for wide bed	1	L31-34	
6500MBW	Pickup bed mounting bolt, nut & washer set/ 112 pieces/ holds wood and steel strips to bed	1 set	26-31	
65001A	Pickup tailgate top bar	1	L31-37	
65001B	Pickup tailgate corner brace at top/ 1928-Late 1931	1 pair	28-37	
65001C	Pickup tailgate hinge/ on tailgate/ 1928-Late 1931	2 or 3	28-36	
65002	Pickup bed strip set/ 4 pieces/ holes punched/ STEEL	1 set	28-31	
65002SS	Pickup bed strip set/ 4 pieces/ holes punched/ STAINLESS STEEL	1 set	28-31	
65003	Pickup center bed pan/ metal/ requires 2 round head revets/ located above the rear spring	1	28-31	
65004	Pickup floor wood strip kit/ for bed/ correct size with grooves/ 6 pieces	1 kit	28-31	
65004MBL	Pickup bed flooring bolt set/ metal flooring to subrail/ for wide bed	1 set	L31-32	

Prices Subject To Change Without Notice.

Prices are plus GST

Check For New Items + Price Updates On Our Website @ www.model-a-autoparts.co.nz

Page 77

Model A Parts Ford parts 1909 - 1948

Phone:06 8443324

Email: modela.tparts@xtra.co.nz

www.model-a-autoparts.co.nz

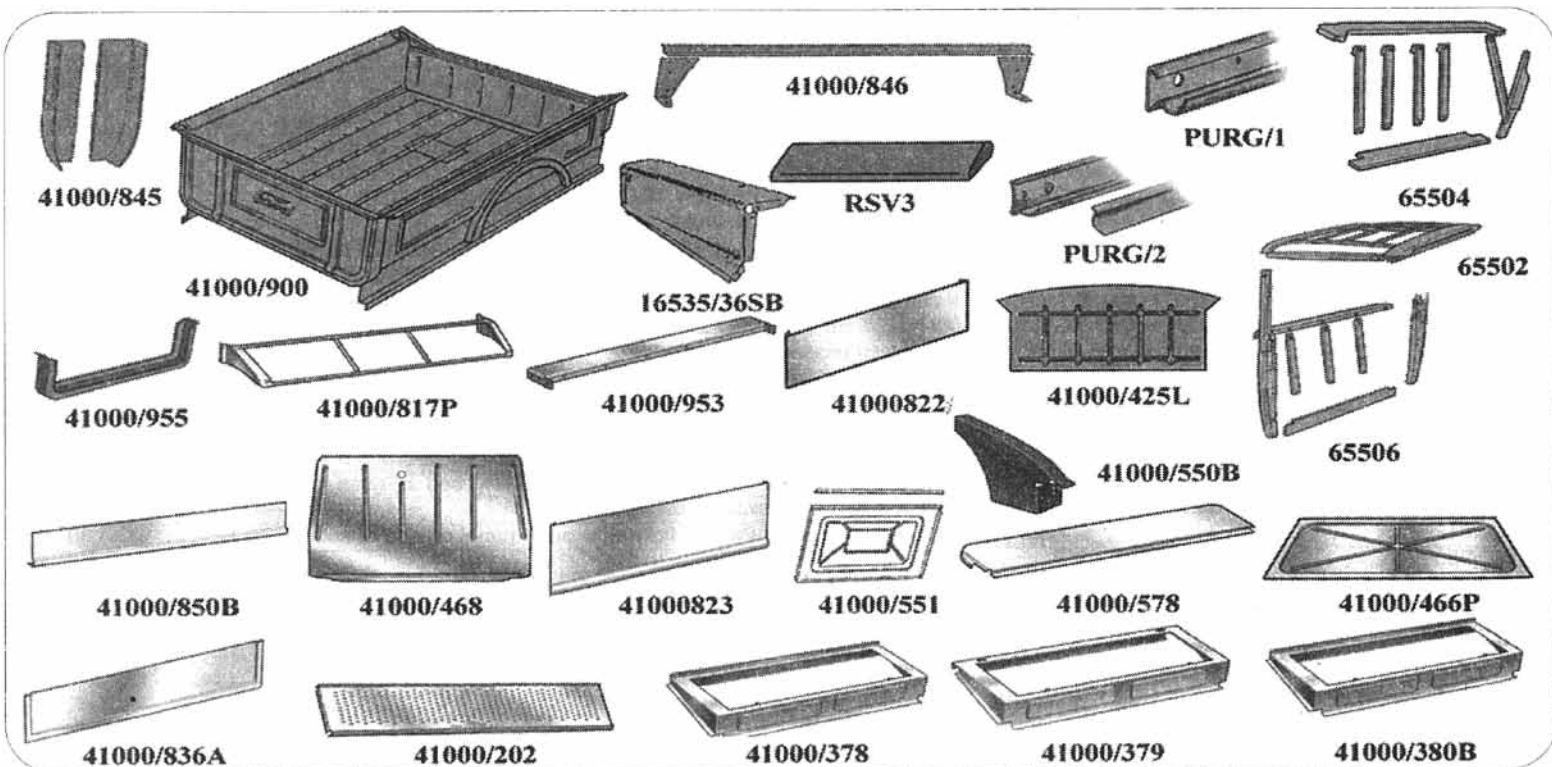

		Qty	Year	POA
41000/845	Pickup cab corners/ complete/ Closed Cab Pickup	1 pair	28-29	
41000/900	Pickup bed/ complete/ assembled / includes tailgate/ NARROW BED	1	28-29	
41000/846	Pickup brace and corner bracket set/ fits in the upper back corner of CC PU/ 3 pieces	1 set	28-29	
PURG/1	Rain gutter/ original type/ stamped steel/ 2 gutter and 2 liners	1 pair	30-31	
PURG/2	Rain gutter/ original type/ stamped steel/ 2 gutter and covering material	1 pair	28-29	
65504	Body wood kit/ Roadster Pickup	1 kit	28-31	
65502	Top wood kit/ Closed Cab Pickup/ all wood above door	1 set	28-31	
RSV3	Sun visor vinyl cover/ for reproduction frames/ Closed Cab Pickup/ Cobra Long Grain	1	28-29	
41000/955	Pickup U channels/ rear tail gate brackets hook to this	1	26-31	
41000/817P	Pickup sun visor frame/ Closed Cab Pickup	1	28-29	
16535/36SB	Pickup running board shields/ short type / steel	1 pair	30	
41000/953	Pickup bed cross channels/ run crossway in the bed	1 pair	28-31	
41000/822	Pickup door bottom patch panel/ Roadster Pickup	1 pair	28-29	
41000/425L	Pickup bed front panel/ die stamped/ wide bed	1	L31	
41000/550B	Pickup rear body panel brace/ Roadster Pickup	1 pair	28-29	
65006	Pickup bed sill set/ between frame and bed/ wood/ for wide bed / 2 pieces	1 set	28-E31	
41000/850B	Pickup lower cab patch with bead/ rear lower panel/ Closed Cab Pickup/ 48" long, 6" tall	1	30-34	
41000/468	Pickup panel under seat frame/ Closed Cab Pickup	1	28-29	
41000/823	Pickup door bottom patch panel/ Roadster Pickup	1 pair	30-31	
41000/551	Pickup rear body panel/ upper (has window opening)/ CC Pickup	1	28-29	
41000/578	Pickup rear cab cross member/ Closed Cab Pickup	1	30-31	
41000/466P	Pickup panel under seat frame/ Roadster Pickup	1	30-E31	
41000/836A	Pickup door bottom patch panel/ Closed Cab Pickup	1 pair	28-29	
41000/202	Pickup running boards/ steel with Ford script	1 pair	28-29	
41000/378	Pickup front seat frame/ Closed Cab Pickup	1	30-31	
41000/379	Pickup front seat frame/ Roadster Pickup	1	28-29	
41000/380B	Pickup front seat frame/ Roadster Pickup	1	30-31	

Prices Subject To Change Without Notice.

Model A Parts Ford parts 1909 - 1948

Phone:06 8443324

Email: modela.tparts@xtra.co.nz

www.model-a-autoparts.co.nz

HOODS

HOOD MEASUREMENTS 1928 - 1931 MODEL A FORD

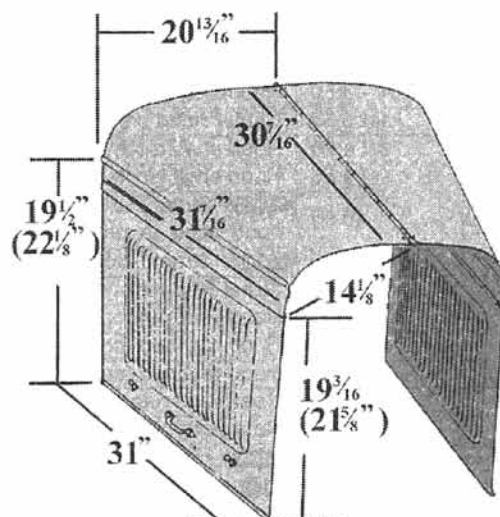
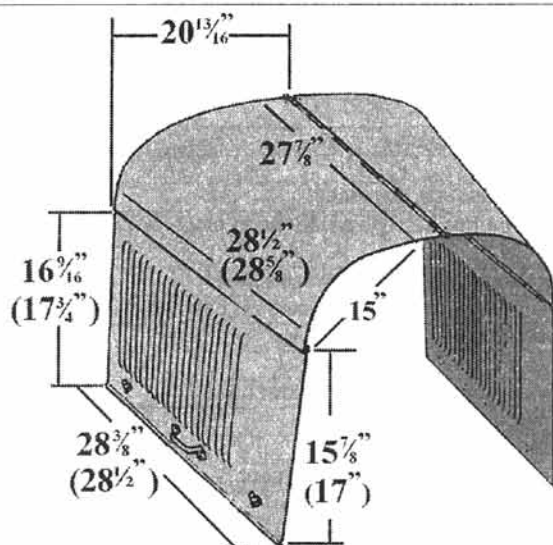

1928 - 1929

Measurements in parenthesis are for 1928-29 hoods fit to a '32 grill shell.

1930 - 1931

Measurements in parenthesis are for 1930-31 three-piece hood sides.

TYPICAL MODEL A HOODS

TWO PIECE TOPS

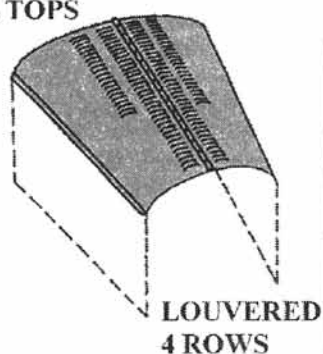
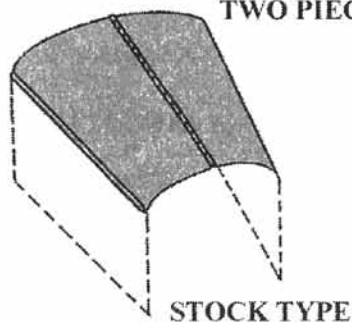

ONE PIECE TOPS

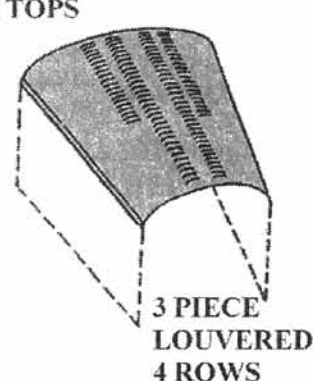
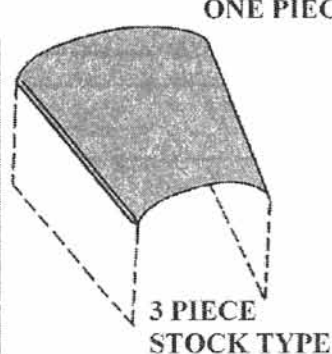

OPTIONS AVAILABLE FOR SIDE PANELS

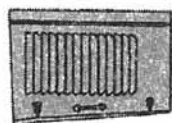

**20 LOUVER
TYPE**

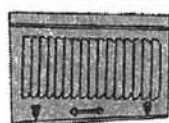

**25 LOUVER
TYPE**



**3 ROW
HOTROD
TYPE**



**4 ROW
HOTROD
TYPE**



**4 DOOR
TYPE**

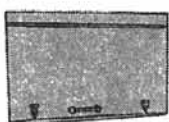

**PLAIN
TYPE**

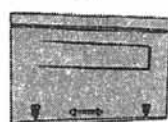

**SINGLE
SCOOP
TYPE**

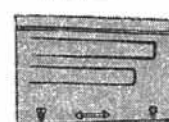

**DOUBLE
SCOOP
TYPE**

Prices Subject To Change Without Notice.

Check For New Items + Price Updates On Our Website @ www.model-a-autoparts.co.nz

Prices are plus GST

Page 79

Model A Parts Ford parts 1909 - 1948

Phone:06 8443324

Email: modela.tparts@xtra.co.nz

www.model-a-autoparts.co.nz



**RUNNING BOARD
BRACKET MOUNTING
BOLT SET 36 PIECES**
05125MB \$26.00



**RUNNING BOARD
BRACKET REAR LEFT
28-31**
05130A \$103.00



**RUNNING BOARD
BRACKET REAR
RIGHT 28-31**
05130B \$103.00



**RUNNING BOARD
BRACKET FRONT
RIGHT OR LEFT 28-31**
05125A \$103.00



**RUNNING BOARD
BRACKET ANTI
SQUEAK WELT**
05135 \$14.00



**RIVET KIT RUNNING
BOARD BRACKET
14 PCS**
23201 \$24.00

**PICK-UP REAR FENDER
SPACERS**

41000/958
0415.00



RUNNING BOARDS PICKUP 28-29
16450DS \$890.50PAIR



**SEAT PIVOT BRACKET
TUDOR 28-31 (PAIR)**

90536 \$139.00 pr

**FRONT SEAT RISER ROADSTER
PICKUP 30-31 All years available.**
41000/380B \$310.00



**FRONT SEAT REAR RISER
28-29**
41000350 \$4100.00



**FRONT SEAT FRAME ROADSTER
TOURER 28-29**
41000375 \$510.00



**TOP IRON KIT WITH WOOD 28-29
FOR ROADSTER PICKUP**
42031DRP \$2350.00



**PICKUP BED COMPLETE
UNASSEMBLED**
price ex USA in US\$ 1475.00
41000-900U



Prices Subject To Change Without Notice.

Model A Parts Ford parts 1909 - 1948

Phone:06 8443324

Email: modela.tparts@xtra.co.nz

www.model-a-autoparts.co.nz

PICK UP BEAD STRIP SET STEEL 4 PC 28-31

65002 \$230.00



TAIL GATE CHAIN 1926-31

65008 \$38.00



TAIL GATE CHAIN COVER 1926-31

65009 \$26.00



TAIL GATE CHAIN HOOK 26-37

65010 \$17.00



TAIL GATE CHAIN TOP LINK STAINLESS STEEL

65010SS \$19.00



PICKUP BED RIVET SET 26 - E31

65013S \$48.00



INSIDE REAR WINDOW FRAME 28-29

65027 \$165.00



ROUND HEAD RIVETS FOR PU 28-31 SET

65028 \$9.00



TAIL LAMP WIRE SHIELD 28 - 47 PICK UP

13467BK \$12.20



DOVETAIL FEMALE 28/29

80333 \$32.00



DOOR STRIKER PLATE 28/29

80331 \$27.00



DOOR BUMPER RETAINER

80332 \$10.50ea

We indent on a regular basis all fenders/ guards just ask for a price and availability for prompt service. usual delivery is 14 days.

MUDGUARDS Fenders



FENDER STEEL FRONT 28-31 with WHEEL WELL. (ALL MODELS) pair
estimated price EX USA
16005ST(steel)\$1888.00



FENDER STEEL FRONT 28-31

(ALL MODELS) pair
available, estimated price
16036ST (steel)\$1800.00
EX USA5



FENDER STEEL REAR 28-29 pair Coupe, Roadster, Cabriolet & Pickup will require fitting
estimated price
16160ST(steel)\$1790.00

FENDER STEEL REAR 28-29 pair

Sedan, Victoria
Standard Phaeton
estimated price
will require fitting
16161ST \$1790.00pr



FENDER STEEL REAR 30-31 Pair, Coupe Roadster, Cabriolet, narrow box Pick Up.
Top quality
6160/61BC \$1790.00pr

FENDER STEEL REAR 30-31 Pair.

Sedan, Standard
Phaeton, Victoria, 400-A
Station Wagon
6160/6BST \$1790.00

all are estimated prices.

Prices Subject To Change Without Notice.

Check For New Items + Price Updates On Our Website @ www.model-a-autoparts.co.nz

Prices are plus GST

Page 81

Model A Parts Ford parts 1909 - 1948

Phone:06 8443324

Email: modela.tparts@xtra.co.nz

www.model-a-autoparts.co.nz

Roadster bodies are all steel and crated up ex USA measure 102 inches long by 62 wide by 42 high. The total weight is 700lbs. The body is 500lbs. Usual production time is 3-4 months from non refundable ordering. Fuel tank is not included, excellent quality. **Ask for current price on firm enquiry.**

1928-29 Model A Roadster Body

USD6575.00 EX USA



1928-29 Model A Roadster Pick-up Body

USD4540.00 EX USA



1930-31 Model A Roadster Body

USD6500.00 EX USA

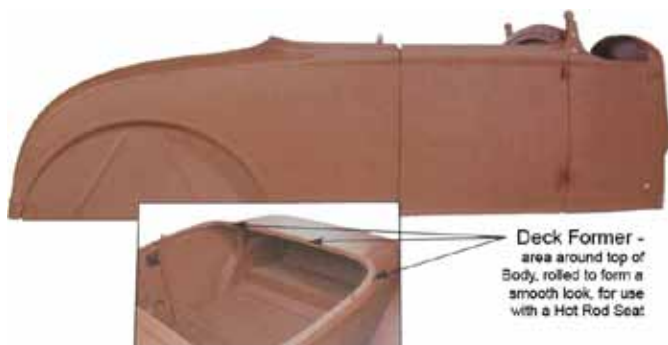

1930-31 Model A Roadster Pick-up Body

USD4500.00 EX USA



BOOKS

MODEL A MECHANICS BOOK VOL 1

91051A \$99.00

An excellent book covering maintenance, disassembly, repair and installation of the mechanical components. we highly recommend this Vol 1 book and Vol 2



MODEL A MECHANICS BOOK VOL 2

91015B \$99.00

Companion guide to Vol.1. Covers installation of hydraulic brakes, overdrives, modern points. Tips for increased speed, performance, & power.



Model A Mechanics Book Vol 3

91051C \$99.00

TROUBLE SHOOTING MODEL A

91032 \$85.00

Diagnostics about on the road easy tests for quick fix. Comprehensive book on many other symptoms causes and fixes.



ENGINE BOOK

91037 \$60.00

How to on rebuilding your engine, over 100 pictures.



FABULOUS FORD POSTER

91041A \$25.00

69 Ford factory photos from 1896-to 1940 24 x 36.



MODEL A POSTER

91042A \$25.00

Includes 40 Model A factory pictures 24 x 26



MODEL A FORD SERVICE BULETINS COMPLETE

LAB \$47.00

An almost complete collection of all dealers bulletins in book form a reference guide for the enthusiast indexed by subject. 320 pages and over 500 illustrations.



Prices Subject To Change Without Notice.

Check For New Items + Price Updates On Our Website @ www.model-a-autoparts.co.nz

Prices are plus GST

Model A Parts Ford parts 1909 - 1948

Phone: 06 8443324

Email: modela.tparts@xtra.co.nz

www.model-a-autoparts.co.nz

ORIGINAL FORD MODEL A

BK100 \$98.00
includes 250 colour photos of body work, interior & mechanical details. The definitive guide for original factory specifications and model evolution.

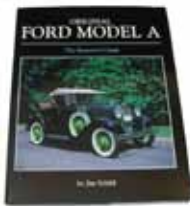

MODEL A FORD RESTORATION AND MAINTENANCE HANDBOOK VOL. 2

LARM2 1928-1931 \$21.00



9 chapters covering ammeter, cut-out, generator, carburetor, steering column, transmission, good detail by Paul Moller, 59 pages 115 illustrations.

MODEL A RESTORATION MANUAL

LA1 1928-1931 \$22.00



A super reference book with basic information for all years, contains many diagrams and details, includes paint colors, body dimensions, motor numbers and specifications, 72 pages.

MODEL A FORD RESTORATION AND MAINTENANCE HANDBOOK VOLUME 1

LARM1 1928-1931 \$21.00



11 chapters cover lubrication, starters, distributors, battery, carburetor, brakes, spindle and water pump, very good detail by Paul Moller, 58 pages 73 illustrations.

KNOW YOUR MODEL A FORD THE GEM FROM RIVER ROUGE

LAK 1928-1931 \$65.00



Murray Fahnestock's detailed non-technical principles on operation and history of the Model A, 42 chapters cover the motor, electrical system, and rear end, 175 illustrations, hardbound.

MATCHLESS MODEL A FORD (SOFT COVER) TOUR OF FORD INDUSTRIES

LAM 1928-1931 \$24.00



This is a reprint of a book published by the Ford Motor Company and is a history of Ford during the Model A era. Offers an overview of the amazing methods which made motor car history, from iron ore to driveway, 64 pages, 150 photographs.

RESTORERS MODEL A SHOP MANUAL

LASM 1928-1931 \$86.00



Until now, Ford Model A has not had a complete, accurate, well-illustrated restoration and maintenance guide this is the first of its kind. This manual is the best friend you could have. Detailed photos and drawings, easy-to-follow chapters, 223 pages, hundreds of illustrations.

HENRYS FABULOUS MODEL A BOOK

LC2 1928-1931 \$45.00



A gold mine of Model A information, contains restoration hints and historical details on the birth and evolution of the Model A, includes a color equivalent paint list and listing of parts suppliers and sources, 111 pages, 96 photographs, 20 illustrations.

MODEL A MISERIES & CURES

LMAM 1928-1931 \$46.00



This book by Mary Moline updates the Service Bulletins and skillfully blends the Miseries that sometimes accompany the Model A Ford with the Cures that proven themselves through the years. This is 225 pages. ISBN # 1-59592-084-6

MODEL A INSTRUCTION BOOK

LA329 1929 \$22.00



This 50 page book is what we call today an owners manual. This guide to general maintenance and simple repairs was given to every new car owner. Includes an index and basic trouble-shooting section as well as many illustrations.

HENRY'S LADY

LHL 1928-1931 \$107.00

This book is a must have for anyone interested in the Model A Ford. All of the various body styles from 1928-1931 are covered in detail. High quality photos accompany descriptions of both standard and optional features found on each body style. 320 pages, hardcover. A High Quality book!



THOSE WONDERFUL UNAUTHORIZED ACCESSORIES FOR MODEL A FORD

LAA 1928-1931 \$44.00

Independent accessory manufacturers produced a veritable galaxy of special items for the Model A/ a parade of bonified extras from the original promotional material. 256 pages, 450 illustrations, softbound.



THE MODEL A FORD CARBURETORS

LCB1 1928-1931 \$20.00

Illustrated history of types, changes, operation, testing and rebuilding covers Zenith and Tillotson carburetors, 40 pages, 53 illustrations.



ELECTRICAL WIRING DIAGRAM FOR FORD MODEL A CARS WITH COWL LAMPS

LA14000/1 1928-1931 \$16.00

This large and highly detailed blueprint-style drawing shows all of the exact connections IF YOUR CAR HAS COWL LAMPS.



Prices Subject To Change Without Notice.

Check For New Items + Price Updates On Our Website @ www.model-a-autoparts.co.nz

Prices are plus GST

Page 83

Model A Parts Ford parts 1909 - 1948

Phone: 06 8443324

Email: modela.tparts@xtra.co.nz

www.model-a-autoparts.co.nz

MODEL A INSTRUCTION BOOK 1930 LA330 \$22.00

This 50 page book is what we call today an owners manual. This guide to general maintenance and simple repairs was given to every new car owner. Includes an index and basic trouble-shooting section as well as many illustrations.



MODEL A INSTRUCTION BOOK LATE 31 LA3A \$22.00

A guide to general maintenance and simple repairs, this book was given to every new car owner, includes Model AA Truck information and a troubleshooting section, 50 pages, 32 illustrations.



FORD MODEL A ALBUM LC9 1928-1931 \$45.00

A pictorial history of the Model A includes trucks and accessory information contains many reproductions of original ads, a motor list and a listing of prominent general characteristics of each style year, 143 pages, 50 photographs.



ANTIQUE FORD REPAINT MANUAL LRMB 1928-1931 \$43.00

50 authentic colour chips and colour schemes with paint preparation information, includes a refinishing detail chart, refinishing schedules and factory production schedules, 16 pages plus paint chart, 55 illustrations, 30 photographs.

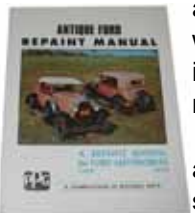

The Best series of books to know and understand your model A, from easy maintenance details to full restoration in detail.

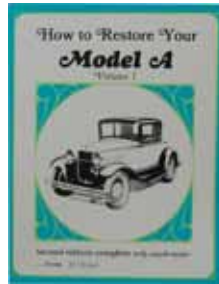

HOW TO RESTORE YOUR MODEL A VOL. 1 BOOK AV1 \$40.00

120 Pages published by MAFCA features excerpts from The Restorer/covers topics which include disassembling, rebuilding the chassis and the ignition system.

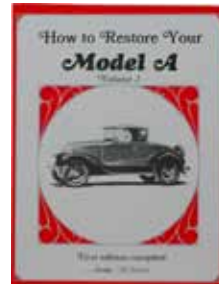

HOW TO RESTORE YOUR MODEL A VOL. 2 BOOK AV2 \$40.00

120 pages covers tops which include rear end overhaul, aligning the hood and upholstery installation. Front Shimmy, Shock absorbers, engine, waterpump, Electrical, Tudor Wood Kit, Stop that Oil Leak, Water Pumps.

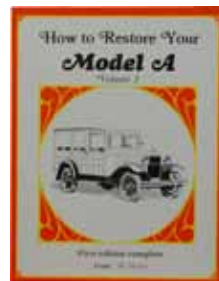

HOW TO RESTORE YOUR MODEL A VOL. 3 BOOK AV3 \$40.00

129 pages published by MAFCA covers topics which include installing fender wells, rebuilding the starter and door handle repair.

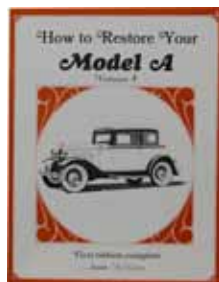

HOW TO RESTORE YOUR MODEL A VOL. 4 BOOK AV4 \$40.00

112 pages published by MAFCA. Covers topics which includes adjusting rod and main bearings, roll-down windows and restoring a Mail Truck.

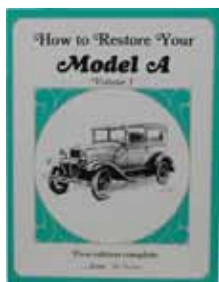

HOW TO RESTORE YOUR MODEL A VOL. 5 BOOK AV5 \$40.00

128 pages published by MAFCA.

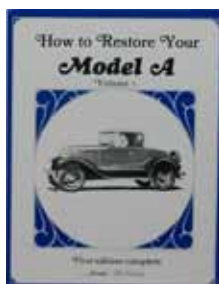

HOW TO RESTORE YOUR MODEL A VOL. 6 BOOK AV6 \$40.00

144 pages covers topics including installation frame welding, body blocks & restoration of deck lid handles.

HOW TO RESTORE YOUR MODEL A VOL. 7 BOOK AV7 \$40.00

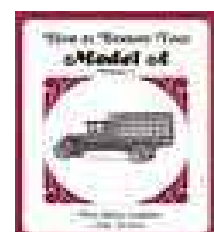

Prices Subject To Change Without Notice.

Model A Parts Ford parts 1909 - 1948

Phone:06 8443324

Email: modela.tparts@xtra.co.nz

www.model-a-autoparts.co.nz

ACCESSORIES



OVAL CLOTH PATCH T EMBLEM
PATCH-T \$5.50



OVAL CLOTH PATCH V8 EMBLEM
PATCH-V \$5.50



OVAL CLOTH PATCH A EMBLEM
PATCH-A \$5.00



OVAL CLOTH PATCH F EMBLEM
PATCH-F \$5.00

SIGN MODEL A COUPE CROSSING
SIGN/COUPEX \$35.00



SIGN MODEL A ROADSTER CROSSING
SIGN/ARDSTK \$35.00



OIL CAN FORD SCRIPT
19525 \$22.00



FORD BELT BUCKLE
BELT \$30.00



FLAGHOLDER & FLAGS AT RADIATOR CAP
18500A \$12.50



HAT PIN MODEL A FORD
HP-A \$10.00



HAT PIN 28 FORD
FHP-28 \$10.00



HAT PIN 29 FORD
FHP-29 \$10.00



HAT PIN 30 FORD
FHP-30 \$10.00



HAT PIN 31 FORD
FHP-31 \$10.00



FORD MODEL A SPORTS CAP BLUE
HAT M/A \$15.00
less hat pins



FORD V8 SPORTS CAP BLUE
HAT V8 \$15.00



HAT PIN FORD OVAL
HP-1 \$10.00



HAT PIN FORD SCRIPT
HP-2 \$10.00



HAT PIN FORD CREST
HP-3 \$10.00



HAT PIN FORD RESTORER
HP-4 \$10.00



HAT PIN V8 EMBLEM
HP-13 \$10.00



HAT PIN RUNNING MUSTANG
HP-20 \$10.00



HAT PIN MODEL T
HP-26 \$10.00



HAT PIN QUAIL
HP-27 \$10.00



HAT PIN MERCURY EMBLEM
HP-32 \$10.00

Prices Subject To Change Without Notice.

Check For New Items + Price Updates On Our Website @ www.model-a-autoparts.co.nz

Model A Parts

Ford parts 1909 - 1948

Roger Anderson

PO Box 7213 Taradale, Napier

Ph 06 844 3324 Mobile 021 448183

Fax 06 8443590

Email modela.tparts@xtra.co.nz

www.model-a-autoparts.co.nz

LUGGAGE RACK CHROME 28-31



*Luggage rack, chrome plated with
wood stained strips and black
brackets.*

Product code: 18575B

\$368.00
EX Store

USA FORD MODEL A MECHANICAL SPECIFICATIONS

FIRING ORDER	1, 2, 4, 3
BORE AND STROKE	3.875" x 4.25"
HORSEPOWER	SAE rating 24.03 - brake, 40 at 2200 RPM
TORQUE	128 foot pounds at 1000 RPM
FLYWHEEL RING GEAR	Steel 14.2 outside diameter - 112 teeth
LIFTER CLEARANCE	Exhaust .015" Intake .013"
CRANKSHAFT	Material, steel forging, X section (later tubular, then standardized as I inch section/ length 7.5/ crank end babbitt, 1.5 diameter x 1.625 long/ piston end babbitt, 1inch diameter x 1.625 long
TIRE PRESSURE	35 pounds
CAPACITIES	Oil = 5 Quarts Cooling System = 3 Gallons Gas Tank = 10 Gallons (28-29), 11 Gallons (30-31) Transmission Oil = 1-1/2 pints Differential = 2-1/4 pints Steering Gear = 7-3/4 ounces
COOLING SYSTEM	Thermo-syphon plus centrifugal impeller located at water outlet of head fan, 2-blade airplane type Drive, 5/8 V belt - 1-1/2 times engine speed Radiator core, fin and tube (shrouded for fan on early cars) Radiator hose: 1 upper, 2" diameter - 6/1/4" long/ 2 lower, 1-3/4" diameter -2-3/4" long
TOTAL WEIGHT (ENGINE)	475 pounds including clutch and transmission
ENGINE COLOR	Ford engine green (RSP6 or RSP6Q)
DISTRIBUTOR POINT GAP	.018 to .022
END PLAY OF WATER PUMP SHAFT	.006 to 0.10
ENGINE COMPRESSION	76 PSI at sea level; at 5,000 ft. deduct 20
GAS TANK 1928-29	10 gal.
GAS TANK 1930-29	11 gal.

USA FORD MODEL A MECHANICAL SPECIFICATIONS

PISTON TO CYLINDERS	.002
PISTION RING GAP - LOWER RING	.008 to .010
PISTION RING GAP - CENTER RING	.010 to .012
PISTION RING GAP - UPPER RING	.012 to .015
MAIN BEARING CLEARANCE	.001 to .0015
SPARK PLUG GAP	.035
TIMING GEAR BACKLASH	.004
VALVES IN VALVE GUIDES	.001 to .0015
VALVE TO TAPPET CLEARANCE	.010 to .012 for all valves
Torque measurements are in foot-pounds.	
The following is a guide for torquing the different fasteners. Remember, if original fasteners are used, their tension loss is unknown due to the number of times they have been reused. Therefore, the torque measurement might need to be adjusted. It is recommended to use all new fasteners. See Nuts and Bolts article in <How to Restore Your Model A. Volume 3>.	
	LB
Axle housing to differential	35
Camshaft nut	100
Connecting rods	45
Cylinder Compression on NEW engine	64
-The cylinders should not vary more than 7 pounds between cylinders.	
Flywheel	55
Head	50-55
-Torque up in three stages using correct sequence with final torque after engine is hot. See part 06051 for torque sequence	
Main bearing cap bolts	70-80
Mainfold - exhaust	30-35
Oil pan	15-25
Pressure plate - use grade 5 bolts	25
Rear axle shaft nut	100
Timing cover	25
Torque tube to differential	35
Valve cover	15-25
Water inlet	40
Water neck - torque with caution	50
Wheel lug nuts	50-55
What is Raven Finish? This is a dark dye mixed with oil. This is a temporary finish and will begin to rust within a few months after installing, unless it is sealed by spraying by spraying with a clear coat or painting black.	

Shelsley Engine Oil Penrite Oils

Is a low detergent range of engine oils intended for vehicles manufactured between 1920-1950.

Shelsley Light, for vehicles specifying a light grade oil or SAE 20 or 30.

5L \$51.30

Shelsley Medium, vehicles originally specifying a medium oil (25w-70)

5L \$49.00

Classic Medium Oil

5L \$51.30

SIN RACE CASTOR OIL

1 litre \$28.50.

Pro Gear Oil 75-90 1Lt \$23.20

Running in Oil,

is designed to promote and control the bedding in process of newly rebuilt engines. It should be used for the first 300 miles and then replaced with the appropriate grade HPR or Shelsley Oil.

5L \$45.13

Upper Cylinder & LPG lubricant

Can be added to petrol tank to provide upper cylinder lubricant and control combustion chamber deposits.

1L \$11.00

HERITAGE OIL

Heritage MTH

Is a medium to heavy viscosity engine oil designed to meet the requirements of medium to large veteran, edwardian cars and motorcycles of 500cc capacity or over built prior to 1920. Typical oil change intervals should not exceed 500 miles or yearly whichever comes first.

5L \$51.33

STEERING BOX OIL

Steering Box Oil Lube

used in veteran and vintage motorcycle and car gearboxes, steering boxes many other uses for heavy nonleakage. 450g \$12.00

CAMSHAFT ASSEMBLY LUB 40g

05222 \$6.50 each

Gear Box

Rear Axle - Transoil,

straight or non-additive treated oils are suitable for use in either straight bevel, spiral bevel or worm gears.

Trans Oil 90, suitable for gearboxes and rear axles of small and medium sized vehicles from 1920s and 1930s. Recommended also for Luvax shock absorbers.

1L \$11.10

Transoil 140, the equivalent of what was called 120, 140 and 160 grade. For gearboxes and axles of medium to large size 1920s and 1930s cars.

1L \$10.00

600W

Transoil 250, The heaviest of gear oils equivalent to what was known as the **600W** or steam cylinder oil. Ideal for veteran and edwardian rear axles where gearbox may require thick oil

1L \$18.00 = **600w**

Gearbox Oil, For use where oils of 30 and 40 SAE rating were originally recommended. Suitable for older boxes of either straight cut, synchromesh, epicyclic design, or for overdrives such as (laycock), both oils contain no EP additives which can cause serious damage to gearboxes containing yellow metals or friction modifiers which can cause slipping in overdrives and pre-selector gearboxes.

Gear Box Oil 30 1L \$11.00
replaces SAE 30 and 20w-50

Gear Box Oil 40 1L \$11.00
replaces SAE40.

Mild EP Gear Oil an SAE 90/140 grade gear oil suitable for use in bevel worm and pre 1960 hypoid gears. Rated GL-4 this oil does not have the additive package found in later GL-5 gear oils which should not be used in veteran and vintage vehicles as the additives can attack the metals such as bronze, brass and copper.

1L \$15.00

Hypoid 80w/90 gear oil. Heavy duty.

1L \$15.67

GEAR OIL 80w-90 1L

\$11.00 very good

HPR OILS

HPR premium Penrite Oils these are modern oils giving added protection for your vehicle.

HPR10 SAE 10w-50 Zinc optimised 5L \$64.20

HPR 15 SAE 15w-60

5L \$59.71

HPR 30 SAE 20w-60

5L \$46.30

20L \$169.00

HPR 40 SAE 25w-70

5L \$55.92

HPR 15 Diesel SAE 20w-60

5L \$56.46

HPR 5 Diesel 5W-40

10L \$122.45

HPR Racing 5w30 x 5L \$67.40

Valveshield, minimises the effects of valve seat recession when mixed with unleaded petrol. 500ml \$25.00

Copper Eze a copper based grease that will resist temperatures up to 1000 deg C. Protects against seizing and corrosion. recommended for coating threads, nuts and bolts splines etc. 50g \$6.00

Graphite Grease, suitable for general lubrication work, being highly water resistant. Great for Springs and shackles etc. 500g \$9.30

Semi Fluid Grease, a self levelling grease ideal for some steering boxes, certain veteran gearboxes landrover swivel hubs etc. 500ml \$11.00

Molygrease EP 3% 450g stringy heavy duty lithium grease etc \$9.00

Brake Fluid, Super Dot 4 type for all brake and clutch systems. 500ml \$8.50

Antifreeze available in 5L both concentrate and ready to use. Excellent item.

Prices Subject To Change Without Notice.

Check For New Items + Price Updates On Our Website @ www.model-a-autoparts.co.nz

Prices are plus GST

Page 89

Model A Parts Ford parts 1909 - 1956

Phone:06 8443324

Email: modela.tparts@xtra.co.nz

www.model-a-autoparts.co.nz

V8 1932-1956

NEW STARTER BENDIX DRIVE FOR 6 VOLT AND 12 VOLT 1932-53

18-11002-N6 \$319.00
18-11002-N12 \$333.00



HYDRAULIC BRAKE CONVERSION KIT FOR WHEEL & BRAKE MASTER CYLINDERS 39-48

V91A2001 \$748.00



MASTER CYLINDER

Includes rubber boot
USA Made 1939-48
V91A-2140-US \$196.00



WHEEL CYLINDER REAR 1930-1948

V91A-2261 RT \$110.00
V91A-2262 LT \$110.00



WHEEL CYLINDER FRONT 1930-1948

V21A-2061 RT \$110.00
V21A-2062 LT \$110.00



VOLTAGE REGULATOR

39 deluxe +1940-55M
6 volt, 30amp
V8A-10505 \$95.00

HEAD GASKET V8 COPPER 90-100HP. 24 STUD 38-48

V59A-6051-C \$56.00



FLYWHEEL RING GEAR 28-48

06384 \$66.00
Heat shrink onto
flywheel with tapered
teeth facing the rear
of the vehicle. Tightens
onto flywheel as it cools.



THIS PAGE IS UNDER CONSTRUCTION, MANY NEW PARTS WILL BE LISTED ON THE WEB PAGE FIRST THEN WILL APPEAR IN THE NEXT CATALOGUE.



HEADLAMP BAR EMBLEM 1932 V8

V8 EMBLEM \$24.50



GAS CAP POLISHED WITH V8 LOGO 32-48

09030-V8 \$26.60

OVERFLOW TANK 15" 28-38 VERSION Stainless Steel.

08005WO15 \$121.00
Excellent overflow tank for model A
or Hot Rod /V8 great item.



STEERING BOX GASKET SET 1937-1948

78-3580-S \$12.80



OUTSIDE DOOR HANDLE 33-34 PASS RH NON LOCKING

702350 \$51.00



IGNITION LOCK CYLINDER WITH KEYS 35-48

48-3686 \$34.00



HOLLEY CARB KIT

2110/ 272 V8 1956.
\$88.00

Prices Subject To Change Without Notice.

Limitation of Liability

In the event of any item sold or agreed to be sold by Roger Anderson Ltd trading as Model A , T V8 Parts or other trading names of Roger Anderson Ltd not complying with the express terms of the contract of sales, or any part being proven defective we will at our option replace the defective item free of charge to the buyer or will refund all payments made to us in respect of the defective part. This shall be the limit of our obligation. We hereby exclude all liability for any loss or damage arising from the use or intended use of any such item sold or agreed to be sold or repaired or reconditioned. The price of these goods would be far greater if a more extensive liability were required to be undertaken by us. On all sales the obligation is on the purchaser to ensure all items are what they require and are suitable before use. We do not insure items in transit this obligation is for the purchaser. We can insure items if requested to do so prior to dispatch.

All sales are made on this basis which are accepted by all buyers when placing orders and purchasing our items.

We do not offer accounts as such all Invoices are on the basis of prepaid prior to delivery. Account holders are frequent users and trade people. These are paid within the month of purchase any overdue past this interest is charged at 10% per month, debt recovery costs are the buyers expense.

Special Indent orders are a big part of our business and we do not accept back any part wrongly ordered. It is the responsibility of the purchaser to ensure what they are ordering is correct, please take care when ordering on indent.

Tyre indents are prepaid prior to ordering so please make sure that you order correctly as Tyres are not returnable for wrongly ordered items. Some modern Tyres are liable for Duty and may be payable on and above the offered price for modern style tyres. All tyres are sold outright and use of Tyre on the road invalidates any warranty, any fault must be advised prior to road use. Warranty on Tyres is strictly limited and freight costs are additional in claims all subject to USA Tyre manufacturers acceptance of any claim if any. We indent on a regular basis and usually is best to combine orders with others at our side to reduce the overall freight cost where possible.

Freight- Insurance

All items of normal size will be sent by Courier Post at cost. Rural delivery cost is extra at cost. Insurance is covered by the buyer, we can cover the insurance if requested to do so prior to dispatch. All Indents are the buyers responsibility to insure.

Shop Hours, Internet & Online or Fax or Phone ordering

Shop visit is from 9am to 2.30pm phone orders 24 hours a day 7 days a week, all orders are paid for at ordering time either by Chq, Cash, direct deposit or credit card by way of mastercard. All orders ordered via the on line Web ordering at our Web site or Email ordering of Phone or Fax Orders and paying direct into our bank account as Roger Anderson Ltd , BNZ Napier 020700.02847147.00 (it is essential all payments are clearly identified).

Payment

Payment can be made Direct which is more convenient for us details below. All items are prepaid before dispatch. Indents payment required on ordering for the goods, freight charge on arrival. Direct Banking Information. You must put your Name on payments, we must be able identify payments so please take care to correctly name your payments. We do not operate accounts. Roger Anderson Ltd BNZ Napier 020700: 0284147.00 (direct payments to bank is great) Credit card payments, Visa, Mastercard credit card plus.

RECOMMENDED SEQUENCE TIGHTENING CYLINDER HEAD NUTS ON THE MODEL A FORD

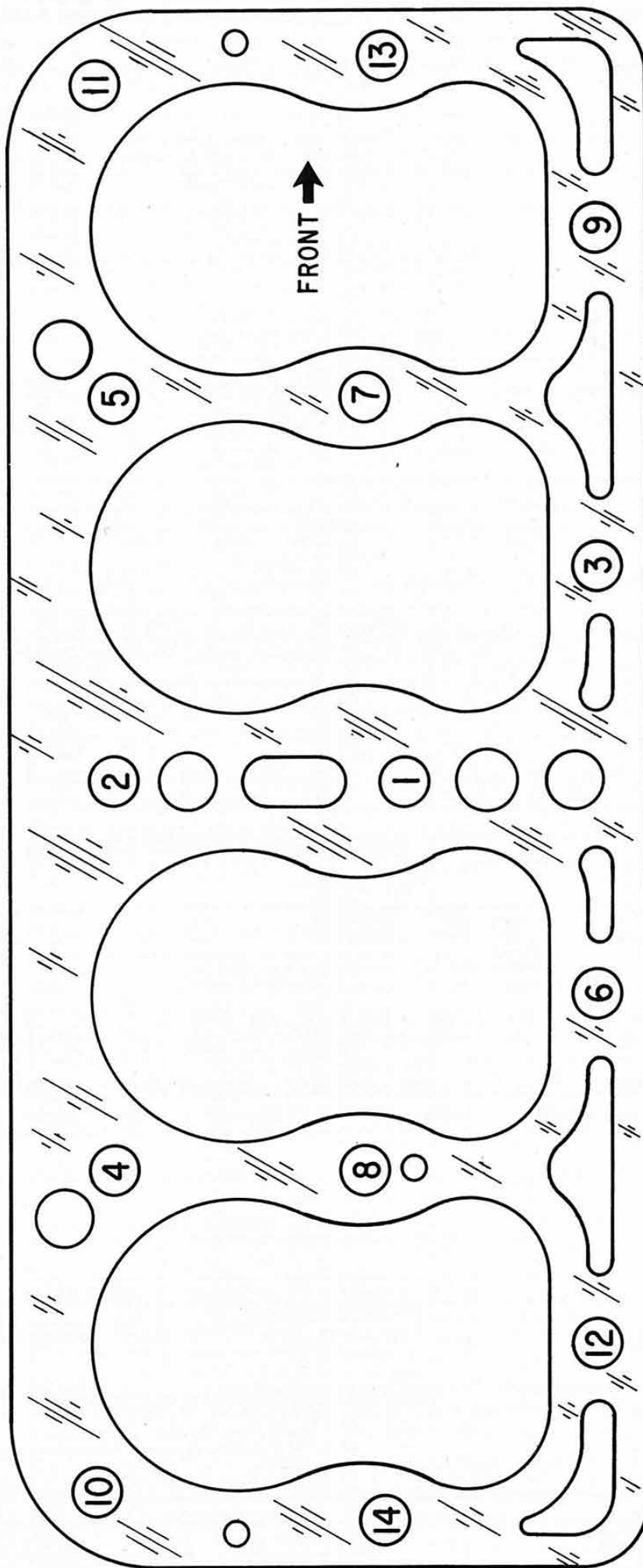

Torque head to 35lb in correct sequence as shown in diagram. Torque again to 45lb then a final torque to 55 lbs. Take special care on water outlet goose neck as easy to crack this fitting. A paper gasket will help.

Model A Parts Ford parts 1909 - 1956

Phone: 06 8443324

Email: modela.parts@xtra.co.nz

www.model-a-autoparts.co.nz



1LM12

Ideal low pressure pump for Model A silent or as near to, suitable for inside car application or within the engine bay.
12volt negative or positive earth. 1litre per minute max fuel usage, operating pressure 2-3psi diaphragm pump
Excellent no noise Model A Fuel Pump

The ECCO™ 1LM12 Diaphragm Pump is loosely styled on the original SU type electric fuel pump. It is a universal replacement fuel pump and has been specifically designed to suit as wide a scope of applications as possible. The 1LM12 Diaphragm Pump would generally be used as a replacement fuel pump on carburetted vehicles that have 4 – 6 cylinder engines and a fuel requirement of up to 1.0 Litres per minute. Typically, these vehicles could be described as your normal family-sized car with small to mid-sized engines of up to 2.0 Litres.

Diaphragm Type Electric Fuel Pump Product Specification Chart

- Part Number 1LM12
- Application Universal and SU Replacement (most engines up to 2.0 L)
- Voltage 12 volt
- Earth Negative or Positive
- Operating Pressure (Psi) 2 – 3 psi
- Max. Flow (Nominal) 1.0 litre/minute
- Dry Prime Immediate fuel delivery
- Dimensions 13(L) x 8.5(W) x 8.5(H) cm
- Weight 0.574 kg
- Filter In-built 50 micron filter & magnet assembly



15LM12

12 volt positive or negative earth
1.5 litres per minute flow 3-4 psi.
self regulation diaphragm pump.

Replacement pump for SU AUF 300/AZX 1300 series pumps

Specifications

- 12 volts
- Positive or Negative Earth
- 1.5 litres per minute flow
- 3 – 4 psi
- Self Regulating
- Solid State Electronics

The ECCO™ 15LM12 Diaphragm Pump is loosely styled on the original SU type electric fuel pump. It is a universal replacement fuel pump and has been specifically designed to suit as wide a scope of applications as possible. The 15LM12 Diaphragm Pump would generally be used as a replacement fuel pump on carburetted vehicles that have 4 – 6 cylinder engines and a fuel requirement of up to 1.5 Litres per minute. Typically, these vehicles could be described as large cars with larger than average engines and a higher than normal fuel requirement.



LM102

Diaphragm pump 12 volt. Universal and SU replacement. positive or negative 1-2psi (low pressure pump)

The ECCO™ FUELFLOW LM102 Diaphragm Pump is loosely styled on the original SU type electric fuel pump. It is a specialist low pressure replacement fuel pump and has been specifically designed to suit vehicles that operate a low pressure fuel system. Although this pump is used in a wide range of applications it is typically used in vintage cars and most commonly the Morris Minor.

Diaphragm Type Electric Fuel Pump Product Specification Chart

- Part Number LM102
- Application Universal and SU Replacement
- Voltage 12 volt
- Earth Negative or Positive
- Operating Pressure (Psi) 1 – 2 psi (low pressure pump)
- Max. Flow (Nominal) 1.0 litre/minute
- Dry Prime Immediate fuel delivery
- Dimensions 13(L) x 8.5(W) x 8.5(H) cm
- Weight 0.574 kg
- Filter In-built 50 micron filter & magnet assembly



Ford A, T & V8 Parts

1909 -1956

Roger Anderson

Ph 64 06 8443324

Fax 64 06 8433493

Email modela.tparts@xtra.co.nz

Mobile 021 448183

www.model-a-autoparts.co.nz